



KODEN

OPERATION MANUAL

COLOR ECHO SOUNDER

Digital

CVS-1410/1410HS

This product is specifically designed to be installed on boats and other means of maritime transport. If your country forms part to the EU, please contact your dealer for advice before attempting to install elsewhere.



Declaration of Conformity

(As referred to in Annex IV 2. of Directive 2004/108/EC)

Declares under his sole responsibility that the produced Echo Sounder manufactured by

Koden Electronics Co., Ltd.

5278 Uenohara

Uenohara-Shi,

Yamanashi-Ken

409-0112, Japan

Telephone +81 554 20 5865

Telefax +81 554 20 5870

Identified by the type number **CVS-1410 / CVS-1410HS** to which this declaration refers conforms to the relevant essential requirements of Directive 2004/108/EC and is in conformity with the EMC requirements of EU harmonised standard

EN60945 2004

Authorised representative in Europe

Heinz Hoghoff

Koden Elektronik GmbH.

Am Gewerbepark 15

D-64823, Gross-Umstadt

Germany.

Phone +49 6078 2056

Telefax+49 6078 73824

Signed :

Heinz Hoghoff,

Dated : 24 Nov. 2009

Document No. 69-2731U-X001



N.B. As this product is for Maritime use compliance with Directive 72/23/EEC is not required.

CVS-1410/1410HS Operation Manual
Doc No. 0093114102

Document Revision History

No.	Doc. No-Rev. No.	Date Revised (Y/M/D)	Revised Content
0	0093114102-00	2009/10/27	First edition
1	0093114102-01	2010/01/05	Chaper 2 2.16 Chaper 5 5.3
2			
3			
4			
5			
6			
7			
8			
9			
10			

Document No. Revised Version Norm

When part of the document needs to be revised, the document has advanced revision number.

The document No. is indicated at the lower right side on the cover and at the left or right side of the footer region of each page.

© 2009-2010 Kodens Electronics Co., Ltd. All rights reserved.

No part of this publication may be reproduced, transmitted, translated in any form by any means without the written permission of Kodens Electronics Co., Ltd. The technical descriptions contained in this publication are subject to change without notice. Kodens assumes no responsibility for any errors, incidentals or consequential damages caused by misinterpretation of the descriptions contained in this publication.





Important Notice

- The re-use and transcription of Operation Manual (hereafter called this manual) needs permission of our company. Our company prohibits the un-authorized re-use and transcription.
- If this manual is lost or damaged, consult our dealer or our company.
- The specification of our products and the content in the Operation Manual are subject to changed without notice.
- In the explanation of this manual, the content displayed on the menu of product may be different. The keys and menus in the illustration may differ in physical font and shape. And some parts may be omitted.
- Our company is not liable for damage and trouble arisen from misunderstanding the content described in this manual.
- Our company is not liable for earthquake, lightning, fire for which our company is not responsible, action by third party, other accident, customer's unintended error/abuse and damage caused by the use under other abnormal condition.
- Our company is not liable for damage of accompaniment (change/loss of memorized content, loss of business profit, stop of business) arisen from use or failure of our product.
- If the stored data is changed or lost, irrespective of any cause of trouble and damage, our company is not liable for it.
- Our company is not liable for any damage arisen from malfunction caused by combination of software and connected equipment we do not involve.



For Your Safe Operation



Pictorial used in this Instruction Manual

This Operation Manual uses the following pictorials. Understand the meaning of each pictorial and implement the maintenance and inspection.







Symbol	Meaning
 Warning	Mark for warning This symbol denotes that there is a risk of death or serious injury when not dealing with it correctly.
	Mark for danger high voltage This symbol denotes that there is a risk of death or serious injury caused by electric shock when not dealing with it correctly.
 Caution	Mark for caution This symbol denotes that there is a risk of slight injury or damage of device when not dealing with it correctly.
	Mark for prohibition This symbol denotes prohibition of the specified conduct. Description of the prohibition is displayed near the mark.

Caution Item on Equipment

	Be careful of a high voltage inside. A high voltage, which may risk your life, is used. This high voltage remains in the circuit after you have powered off switch. To prevent touching the high voltage circuit inadvertently, the hard cover is provided to the high voltage circuit and the high voltage caution label is affixed. Ensure to power off switch for your safety and discharge the electricity remaining in the capacity before starting to check. An engineer authorized by our company should inspect and maintain
 Warning	Be sure to power off in the boat. If the power switch is inadvertently powered on during work, you will be electrified. To prevent such accident from occurring, ensure to power off in the boat and the power of equipment. Furthermore, it is safer to hang the caution tag described as [Under Work] near the power switch of equipment.
 Warning	Be careful of dust Inhaling dust may cause A respiratory disease. When cleaning the inside of equipment, be careful not to inhale dust. Wearing a safety mask is recommended.

 Caution	Caution on location of equipment Do not install the equipment where it is excessively damp and suffers from excessive water drops.
 Caution	Escaping from static electricity The static electricity may be generated from the carpet on the floor in the cabin or clothes made of synthetic fiber. The static electricity may destroy the electronic parts on the circuit board. Handle the circuit board, taking the measure of static electricity free.
 Caution	Install the transducer at the location where it is not affected by bubble and noise The bubble and noise seriously degrade the performance of this unit.

Caution Item on Handling

 Warning	Do not disassemble or modify. It may leads to trouble, fire, smoking or electric shock. In case of trouble, contact our dealer or our company.
 Warning	In case of smoke or fire, boat power off and the power of this unit. It may cause fire, electric shock or damage.
	Be cautious of remaining high voltage. A high voltage may remain in the capacitor for several minutes after you have powered off. Before inspecting inside, wait at least 5 minutes after powering off or discharge the remaining electricity in an appropriate manner. Then, start the work.
 Caution	The information displayed in this unit is not provided directly for your navigation. For your navigation, be sure to see the specified material.
 Caution	Use the specified fuse. If un-specified fuse is used, it may cause a fire, smoke or damage.
 Caution	Whenever transmitting, be sure to submerge the transducer in water first. If transmitted without submerging the transducer, it may be damaged.

Contents

Document Revision History.....	i		
Important Notice.....	ii		
For Your Safe Operation	iii		
Contents.....	v		
Introduction.....	viii		
System Configuration	ix		
Configuration of Equipment	x		
Chapter 1 Basic Operation	1-1		
1.1 How to use the key	1-1		
1.2 Power On/Off	1-2		
Power on.....	1-2		
Power off.....	1-2		
Alarm of Power Voltage	1-2		
1.3 LCD Brilliance Adjustment	1-3		
Adjustment of LCD Brilliance	1-3		
Brightness Adjustment of Panel Brilliance	1-3		
1.4 Switch-over of Display mode	1-3		
Normal Image (Low frequency, High frequency).....	1-3		
Dual frequency.....	1-4		
Zoom (Low frequency, High frequency)	1-4		
Navigation Menu (NAV1, NAV2)	1-6		
1.5 Selection of NAV Display	1-7		
Type of NAV Display	1-7		
Selection of NAV Menu	1-7		
1.6 Switch-over of Range	1-8		
Setting the range switching to auto range.....	1-8		
Setting the range switching to Manual range	1-8		
1.7 Setting of Shift.....	1-8		
Setting of Manual Shift.....	1-8		
Release of manual Shift.....	1-9		
		Setting of Auto Shift	1-9
	1.8	Gain Adjustment.....	1-10
		TVG.....	1-10
	1.9	Use of 【EVENT】 key	1-10
		Selecting the event key function	1-11
		Preseting the waypoint	1-11
		Store the image.....	1-12
		Fishing hot spot.....	1-12
	1.10	Use of 【F1】 / 【F2】 key	1-13
		Selecting the 【F1】 / 【F2】 key.....	1-13
		Preset of 【F1】 / 【F2】 key	1-13
	1.11	Operation of VRM	1-13
	1.12	Display of fish information.....	1-14
		Display the fish symbol / Stop the display of fish symbol.....	1-14
		Selecting the symbol info.....	1-14
		Points to note in use of fish symbol.....	1-15
		Chapter 2 How to use the menu	2-1
	2.1	How to operate the menu	2-1
		Display the menu / Stop the display of menu.....	2-1
		Menu Operation	2-1
	2.2	Changing of Image Speed	2-2
	2.3	Rejection of Interference.....	2-2
		Interference Rejection.....	2-2
	2.4	Color Rejection of Weak Echo... ..	2-3
		Color Rejection	2-3
	2.5	Rejection of Noise.....	2-3
		Noise Rejection.....	2-3
	2.6	Setting of Shift step.....	2-3
	2.7	Selection of Zoom.....	2-3
	2.8	Setting of Zoom Range.....	2-4
	2.9	Setting of Zoom Start	2-4

2.10	Preset of Range	2-4	Display the water temp graph /	
	Easy registration method of the		Stop the display of water temp	
	range	2-5	graph	2-14
2.11	Setting of Background Color	2-5	Setting of the background color of	
2.12	Setting of White Line	2-5	NAV display	2-14
2.13	Setting of Alarm	2-6	Setting of the echo sounder	
	Stopping the alarm sound	2-6	display at NAV display	2-15
	Setting the alarm	2-7	Image Swap	2-15
	Release the alarm	2-7	Display the Operation guide /	
	Confirm the alarm state	2-7	Stop the display of Operation	
2.14	Preset/ WPT edit/ WPT delete of		guide	2-15
	Waypoint	2-8	Display the detection area /	
	NAV Start	2-8	Stop the display of detection	
	Cancel the NAV	2-8	area	2-15
	Edit the destination	2-8	Setting of Scale display	2-15
	Delete the waypoint	2-9	Change the scale value	2-15
	Recall the stored image and		Change the image direction	2-16
	preset it as a destination	2-9	Setting of Depth measurement	2-16
2.15	Store/Recall/Deletion of Image	2-10	Change the display color	2-16
	Store the image	2-10	Setting of Key lock	2-16
	Recall the stored image	2-10	Change the User setting	2-16
	Delete the stored image	2-11		
	Add the comment to the stored		Chapter 3 How to use the menu2	3-1
	image	2-11		
2.16	Explanation of Sona-tone	2-12	3.1 Display of Menu	3-1
	Switch-over of Sona-tone	2-12	Display the menu	3-1
	Connection of External		Return to the normal menu	3-1
	Speaker	2-12	3.2 Setting of External Input/Output	3-1
2.17	Explanation of Menu Item	2-12	Buzzer Setting	3-1
	Inner-hull	2-12	Temp Source	3-1
	Change the TX power	2-13	Speed Source	3-1
	Change the Pulse width	2-13	Baud Rate	3-1
	Change the Bandwidth	2-13	NMEA Monitor	3-2
	Display Width	2-14	NMEA Output Data	3-2
	Display the A scope / Stop the		External synchronous input	3-2
	display of A scope	2-14	3.3 Setting of Correct Item	3-2
	Change the display color of echo		Draft Set	3-2
	sounder image	2-14	Sonic Speed	3-2
	Change the depth value	2-14	Water Temp	3-2
			Boat Speed	3-3

Directivity angle (Low/High)	3-3	Laying and Connection of	
Size adjust	3-3	Cable.....	5-2
3.4 Setting of Basic Set Item	3-3	Confirmation after Installation	5-2
Language	3-3	5.2 Installation of CVS-1410/1410HS	
Range & Speed Unit	3-3	Display unit.....	5-3
Depth Unit	3-3	Desk-top Installation	5-3
Temperature Unit	3-3	Flush-mount Installation.....	5-5
Local time Offset	3-3	5.3 Installation of Transducer.....	5-6
GPS select	3-3	In case of Inner-hull	5-6
GPS initialize.....	3-3	5.4 Wiring.....	5-7
Frequency select (Low/High)	3-3	Connection of Cable to	
3.5 Maintenance Menu	3-4	CVS-1410/1410HS Display unit.	5-7
Simulation	3-4	Pin Assignment of Rear	
Slide show.....	3-4	Connector	5-8
Initialize	3-4	Connection of Power Cable	5-9
System Check.....	3-4	Connection of Transducer.....	5-9
All WPTs deletes	3-4	Connection with external echo	
All stored image deletes	3-4	sounder	5-10
Bottom start.....	3-4	Connection with external	
Chapter 4 Maintenance and Inspection ...	4-1	navigation equipment.....	5-10
4.1 Inspection.....	4-1	Connection with Speed Sensor or	
4.2 Cleaning.....	4-1	Water Temperature Sensor	
CVS-1410/1410HS Display unit.	4-1	(Option)	5-11
Transducer	4-1	Connection of External Speaker	
4.3 Fuse Replacement.....	4-2	for Sone-Tone (J2)	
4.4 If you suspect a trouble.....	4-2	(Prepared by a customer)	5-12
4.5 Diagnostic Test.....	4-3	Connection of External Monitor	
Diagnose.....	4-3	(J5) (Prepared by a customer) .	5-12
Confirm the version.....	4-3	5.5 Serial Data	5-13
Return to the menu	4-3	Input Data	5-13
Chapter 5 Installation	5-1	Output Data.....	5-13
5.1 Item of Caution on Installation ...	5-1	Chapter 6 Table Attached	6-1
Unpacking the configuration		6.1 Menu List	6-1
parts	5-1	6.2 Specification.....	6-5
Inspection of configuration items		6.3 Appearance.....	6-6
and accessories	5-1		
Decision of Installing Location ...	5-1		

Introduction

The CVS-1410/1410HS is a Dual frequency Color LCD display echo sounder.

This unit equipped with digital process displays the circumstance in the water under all conditions, matching with the high luminance 10.4 inch LCD.

The main features of this unit are as follows:

- With the digital reception process, the compatibility of the high resolution in a shallow depth and the noise rejection capability in a deep depth are established. The auto mode function provides the best image.
- The high-performance LCD maintains high visibility under any conditions.
- The unit can be installed in an open bridge and is highly waterproof.
- Sona-Tone (Sonar sound) function is equipped with for catching situations schools of fish and others by sound.
- Up to 10 images can be stored. If you connect the optional GPS, the fishing hot spot function, that directs your board to navigate easily to the location desired, is available by marking the event mark when recalling the stored image.
- With the adoption of a specific filter (AR coat), an image can be seen clearly, refusing sunshine. The countermeasures against the reflection on the LCD screen and dew are provided.
- The various alarm functions are available. (Bottom, school of fish, water temperature*, board speed*, arrival*, XTE*, power) (Note: The mark * denotes that the connection of option is mandatory)
- When flush-mounting, the unit can be easily installed from front side.
- The RGB output for an external monitor is provided as standard equipment. The use of the external monitor enables you to observe easily the echo sounder screen at a location which is remote from a main unit. (External monitor: Prepared by a customer)

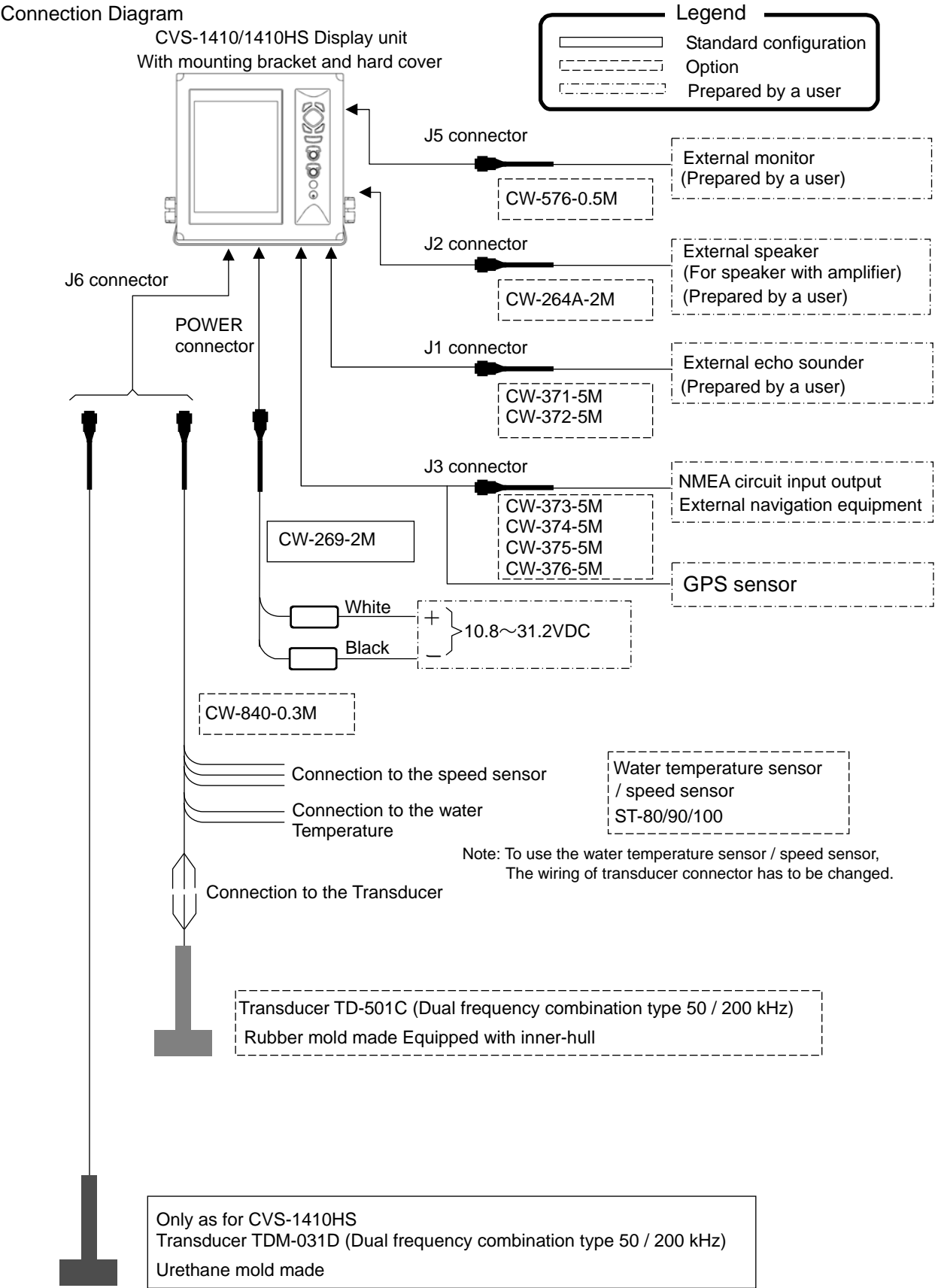

System Configuration

Connection Diagram



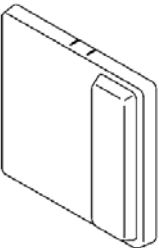

Configuration of Equipment

Standard Equipment Configuration List

No	Name of item	Type	Remark	Weight/ Length	Quantity
1	Display unit 	CVS-1410/1410HS	1 kW output With mounting bracket and knob	7.5 kg	1
2	Hard cover 	A30MB10250		390 g	1
3	DC power cable 	CW-269-2M	5P connector	2 m	1
4	Fuse 	F-7161-3A Cylinder (ø 6.3x32)	Normal fusion type for main power		2
5	Transducer	Refer to next page "Type of transducer"	Transducer cable (with connector at one end)		1
6	Operation Manual	CVS-1410/1410HS.OM.E	English		1
7	Quick Reference	CVS-1410/1410HS.QR.E	English		1
8	Cable for transducer	CW-840-0.3M	Needed when using the optional water temperature sensor / speed sensor. CVS-1410 only	30 cm	1

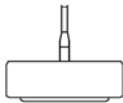
Type of transducer

No	Specification	Frequency	Material / Length of the cable	Mounting method	Beam width (Right and left x back and forth)
1	TD-501C 	50/200 kHz 1 kW	Rubber mold 10m	Inner-hull (The inner-hull kit is needed.) (The CW-840-0.3M is needed)	50kHz 58°x20° (-6dB) 200kHz 17°x 6° (-6dB)
2	TDM-031D 	50/200 kHz 1 kW	Urethane mold 15m		50kHz 27°x27° (-6dB) 200kHz 9°x 9° (-6dB)

Option List

No	Name of Item	Specification	Remark	Weight/Length
1	Water temperature sensor/speed sensor	ST-80	For transom mounting Plastic made (with cable)	0.3 kg / 9 m
		ST-90	For through-hull mounting Plastic made (with cable)	0.6 kg / 9 m
		ST-100	For through-hull mounting Bronze made (with cable)	1.2 kg / 9 m
2	Inner-hull kit	MFB-04W	Plastic made for installing the transducer TD-501C	1.3 kg
3	Connecting cable	CW-371-5M	5P connector /5P water resistant connector	5m
		CW-372-5M	5P water resistant connector and one end plain	5m
		CW-373-5M	6P water resistant connector at both ends	5m
		CW-374-5M	6P connector /6P water resistant connector	5m
		CW-375-5M	6P water resistant connectors at both ends	5m
		CW-376-5M	6P water resistant connector and one end plain	5m
		CW-154A-5M	6P connector and one end plain	5m
		CW-264A-2M	12P water resistant connector / ϕ 3.5 Stereo jack	2m
4	Cable for external monitor	CW-576-0.5M	10P water resistant connector and D-Sub connector	0.5 m
5	Connector	LTWBD-05BFFA-L180	5P water resistant connector	
		LTWBD-06BFFA-L180	6P water resistant connector	

Chapter 1 Basic Operation

1.1 How to use the key

CVS-1410/1410HS Display unit

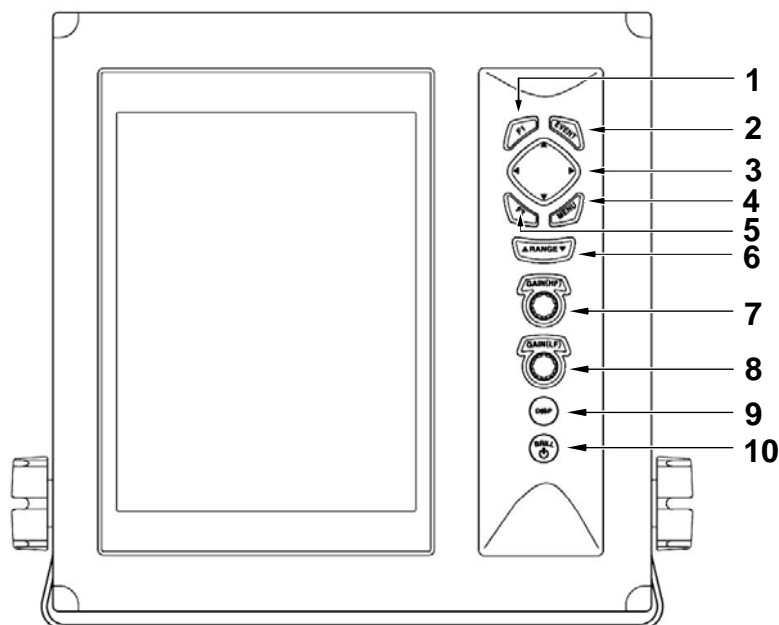

In addition, for your convenience when operating keys other than keys in the menu by the [MENU] key, the menu displayed automatically closes.

No.	Key Name	Explanation
1	[F1]	Recalls directly the item preset.
2	[EVENT]	Notifies the external equipment of the present position. Presets the menu. It begins a fishing hot spot.
3	[Cursor] ▲ ▼ ◀ ▶	Selects the menu item. Changes the set value. Moves the VRM marker. IMoves the marker for notifying the event.Changes the shift.
4	[MENU]	Opens or closes the menu.
5	[F2]	Recalls directly the item preset.
6	[▲RANGE▼]	Changes the range setting.
7	[GAIN(HF) Knob]	Rotate: Changes the gain value. Press: Recalls the gain select.
8	[GAIN(LF) Knob]	Rotate: Changes the gain value. Press: Recalls the gain select.
9	[DISP]	Switches to the High frequency or Low frequency of echo sounder image, zoom and navigation menu.
10	[BRILL ⏻]/ Power	Press: Power on. Adjusts the brilliance and brightness of panel. Long-press: Power off.

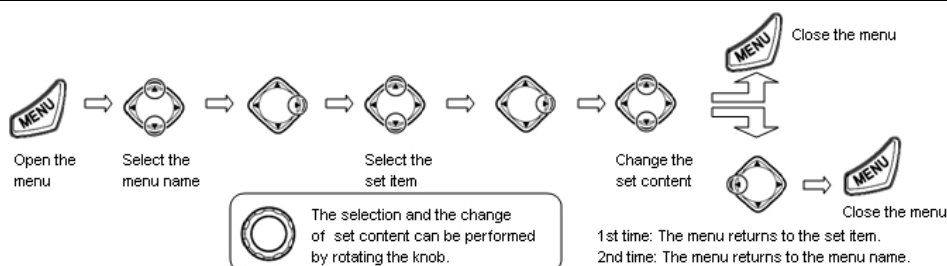

1.2 Power On/Off

Power on

- 1 Press the [BRILLÖ] key to power on. The startup menu is displayed. When started up, the memories (ROM, RAM) are automatically checked. When checking is normally finished, the menu below is displayed.

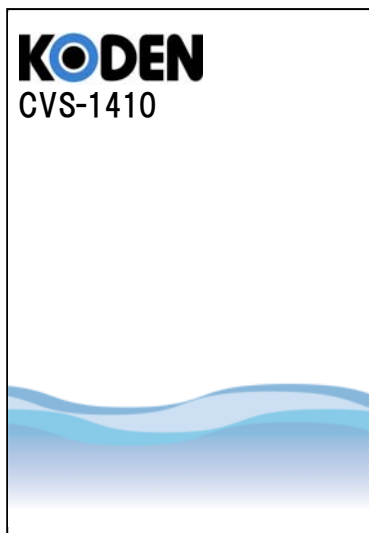

Caution: If an error occurs in the memory check, the LED on the operation panel blinks. The unit may be not function normally. If you suspect trouble, contact the dealer of your purchase or our company.

- 2 Language Selection at Initial Startup.

When powering on first, after the [Initialize] is processed, the [Language] menu is displayed.



Select the language with [▲] key or [▼] key. (The language can be selected by rotating the [GAIN (HF) Knob] or [GAIN (LF) Knob].)

- 3 Press the [MENU] key to decide the language.
- 4 After a few seconds pass, the menu selected in [DISP] is displayed.

Caution: In addition to English, Japanese, there are several compatible languages.

Explanation of the display:

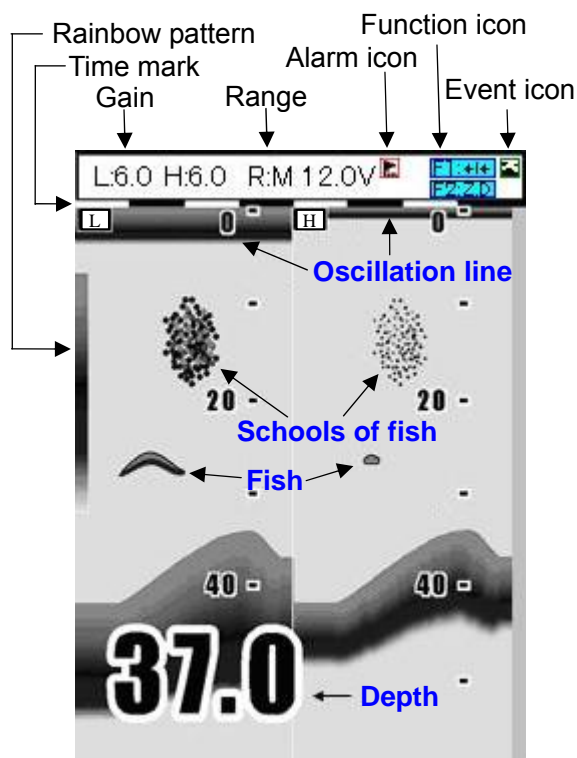

Type of Gain

H: High frequency gain

L: Low frequency gain

Type of Range

R: M: Manual Range

R: A: Auto Range

R: AS: Auto Shift

Power off

- 1 When powering off, keep pressing the [BRILLÖ] key for 3 seconds. The remaining time for the power to shut off is displayed on the menu.

Alarm of Power Voltage

If detecting the malfunction of the voltage, the  icon blinks and the alarm beeps.

Caution: In case of the low voltage or the high voltage, it shuts down. The precision of Power Voltage is ± 0.5 V.

1.3 LCD Brilliance Adjustment

Adjustment of LCD Brilliance

The brilliance of the display can be adjusted to facilitate visualization.

The [Lcd brill] and [Panel brill] can be switched every time when pressing the [BRILLÖ] key.

- 1 Press the [BRILLÖ] key for a short period of time to display the menu ([Lcd brill]).
- 2 Rotate the [GAIN (HF) Knob] or [GAIN (LF) Knob]. When "1" is selected, it is darkest. When "10" is selected, it is brightest.

Lcd brill
10

- 3 Press the [MENU] key to close the menu.

Brightness Adjustment of Panel Brilliance

The brightness of panel can be adjusted.

The [Lcd brill] and [Panel brill] can be switched every time when pressing the [BRILLÖ] key.

- 1 Press the [BRILLÖ] key for a short period of time to display the menu ([Panel brill]).
- 2 Rotate the [GAIN (HF) Knob] or [GAIN (LF) Knob]. When "1" is selected, it is darkest. When "10" is selected, it is brightest.

Panel brill
10

- 3 Press the [MENU] key to close the menu.

1.4 Switch-over of Display mode

7 kinds of displays are provided in all. Select the display suitable for your purpose.

- 1 Press the [DISP] key.
- 2 Select the display you desire to display.
(Press the [▲] key or [▼] key.)
(The set item can be selected by rotating the [GAIN (HF) Knob] or [GAIN (LF) Knob].)

Disp
NAV1
Normal (H)
Zoom (H)
Dual Freq
Zoom (L)
Normal (L)
NAV2

(H): High frequency

(L): Low frequency

NAV1: Navigation display1

NAV2: Navigation display2

- 3 Press the [MENU] key to close the menu.

Normal Image (Low frequency, High frequency)

Low frequency

Since the beam width is wide, the search range becomes wide so that the beam can search the deep depth.

High frequency

Since the beam width is narrow, it is hard to be interfered by noise and bubble in the sea so that the schools of fish can be searched in a high resolution.

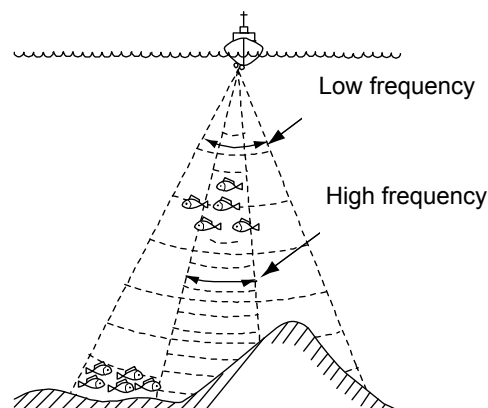

Dual frequency

The High frequency image can be displayed in the right half side and the Low frequency image can be displayed in the left half side. Since the beam width differs depending on frequency, the schools of fish and sea bottom look different.

! Caution: The low frequency screen can be displayed in the right half of the screen by replacing the screen and the high frequency screen is displayed in the left half. (See [2.17 Explanation of Menu Item, Image Swap])

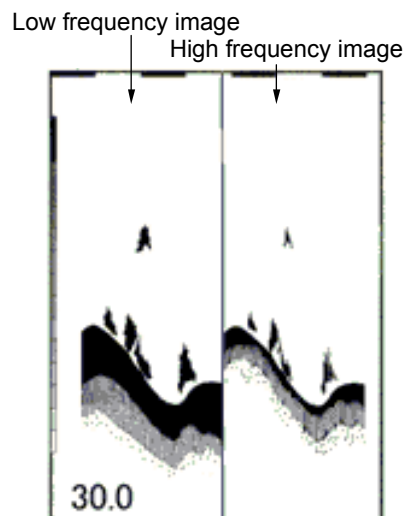

Zoom (Low frequency, High frequency)

The normal image is displayed in the right half of the screen and the zoom image is displayed in the left half. A part of normal image can be zoomed. (1) [BTM.] (Bottom), (2) [B.D.] (Bottom Discrimination), (3) [Zoom], (4) [B.Z.] (Bottom Zoom) and (5) [B.F.Z.] (Bottom Follow Zoom) are provided for zoom.

The unit is set to (1) [BTM.] at ex-factory. To change to other zoom display, set it in the menu. (See [2.7 Selection of Zoom])

! Caution: A right and left display can be replaced. (See [2.17 Explanation of Menu Item, Image Swap])

Zoom type	Purpose	Zoom start position	Zoomed range
Bottom	It is convenient to see the schools of fish near the bottom.	It displays the position of the bottom in the fixation in the display bottom part.	It displays the bottom and upper in the zoom.
Bottom Discrimination	It is convenient to see the schools of fish and a bottom quality near the bottom.	It displays the position of the bottom in the fixation in the position of 1/4 under the display.	It displays the bottom and upper in the zoom, it displays under the bottom in the ordinary. (Under the bottom, it doesn't display in the zoom).
Zoom	It is convenient to see the specified range in the zoom.	It displays a zoom start position in the fixation at the top of the display.	It displays in the zoom from the zoom start position to the range you set.
Bottom Zoom	It is convenient to see the schools of fish near the bottom and the form of the bottom.	It displays the position of the bottom in the position which is the same as the ordinary display.	It displays upper side of the bottom in the zoom except the bottom.
Bottom Follow Zoom	It is convenient to see the schools of fish near the bottom and the form of the bottom.	It always displays the position of the bottom in the lower part of the display.	It displays the bottom and upper and lower sides in the zoom.

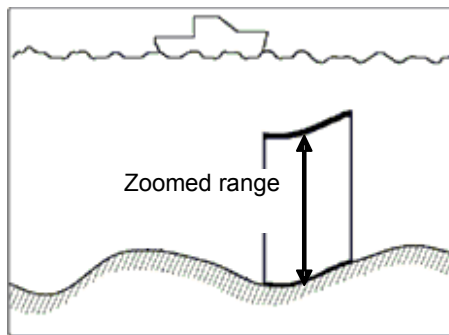
(1) Bottom

The display width of zoom is displayed in orange.

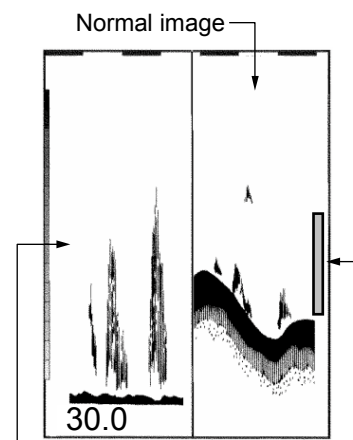

Zoom image

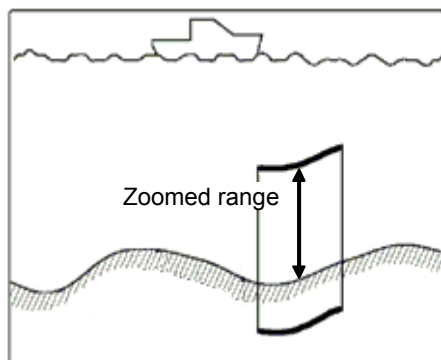
(2) Bottom Discrimination

The display width of zoom is displayed in orange.

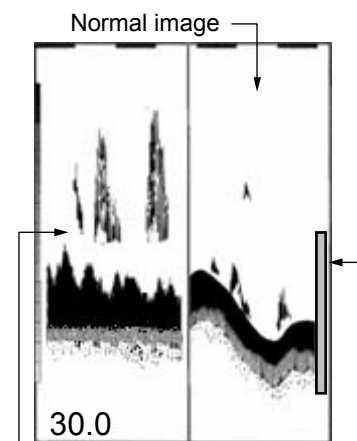

Zoom image

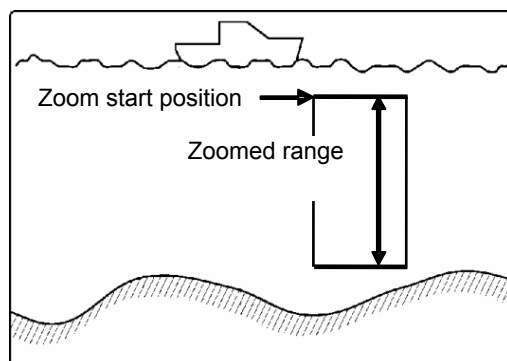
(3) Zoom

The display width of zoom is displayed in orange.

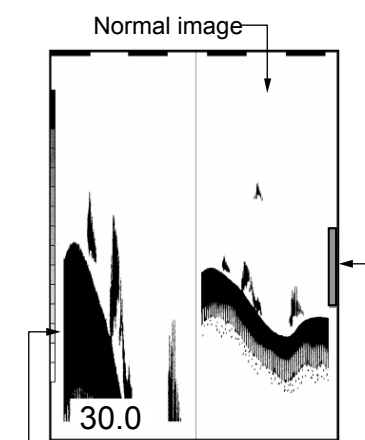

Zoom image

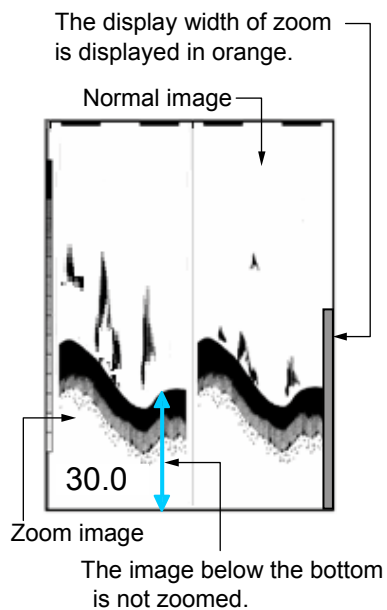
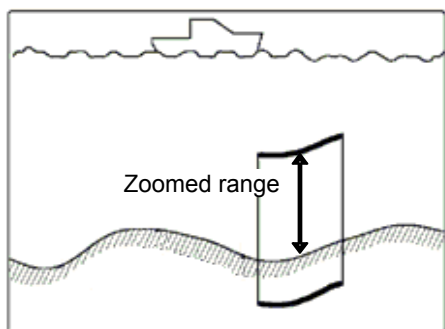
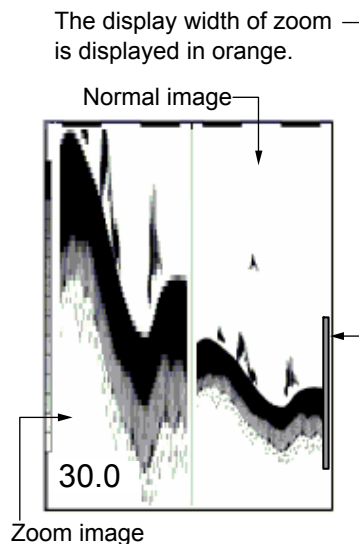
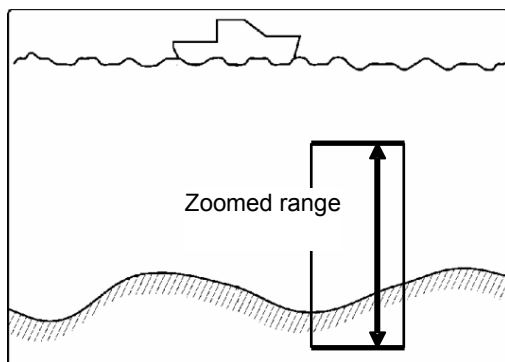
(4) Bottom Zoom**(5) Bottom Follow Zoom****Navigation Menu (NAV1, NAV2)**

The navigation menu can be displayed at the left side on the display. To display the information other than depth, sensors need to be connected. (See [1.5 Selection of NAV Display])

⚠ Caution: Requires position data from GPS sensor.

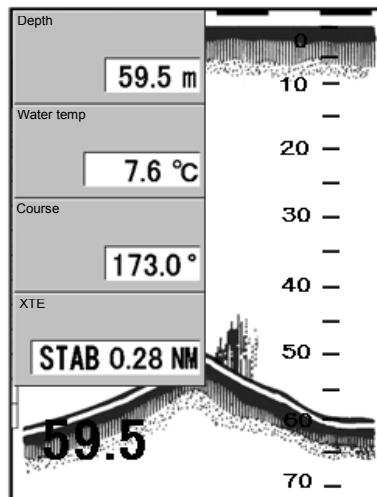
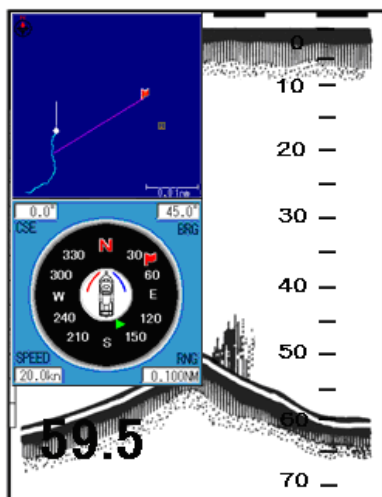

1.5 Selection of NAV Display

Selection of NAV Display

The information can be displayed on the NAV display (NAV 1, NAV2).

Caution: Requires position data from GPS sensor.

Type of NAV Display

The following images can be displayed on the NAV Display (NAV1, NAV2).

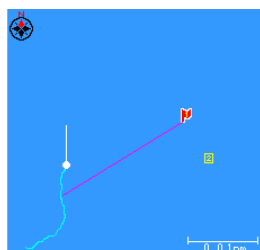

Simple plotter

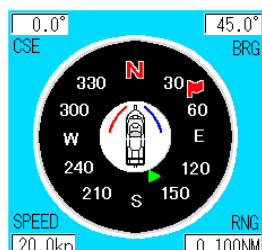

Compass

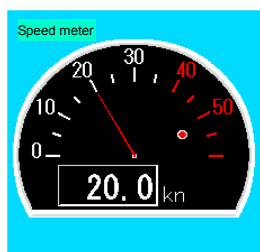

Speed meter

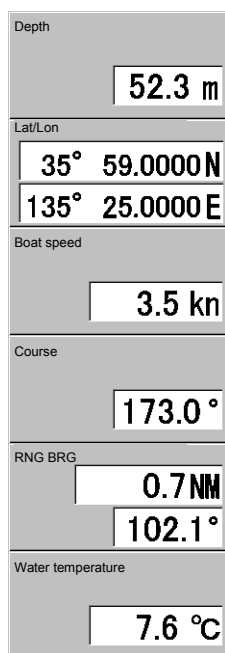
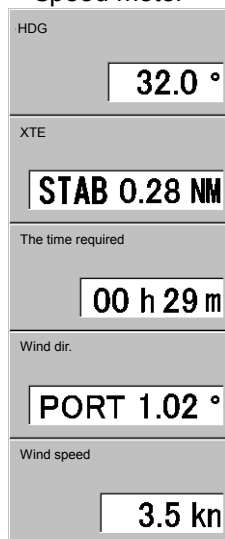

Wpt dist dir., Time required, Wind dir., Wind speed, depth, Lat/Lon, Boat speed, course, water temp, Heading and XTE

Selection of NAV Menu

- 1 Press the [DISP] key.
- 2 Select the [NAV1] or the [NAV2]. (Press the [▲] key or [▼] key)
- 3 [NAV1] is displayed at the right side.

Disp	NAV1
NAV1	Display1
Normal (H)	Display2
Zoom (H)	Display3
Dual freq	Display4
Zoom (L)	
Normal (L)	
NAV2	

- 4 Press the [▶] key.
- 5 Select either one of [Display1] to [Display4] by operating [▲] or [▼] key. At the locations where Display of NAV is shown, a numerical figure ①, ②, ③ or ④ is indicated. (The figure below is the case where [Display 1] is selected).

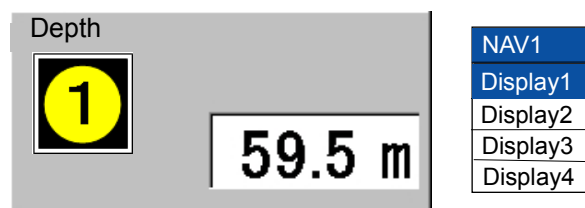

Caution: When simple plotter, speed meter or compass is displayed on the screen, [Display2] and [Display4] cannot be selected.

- 6 Press the [▶] key.
- 7 Select the [Display1]. (Press the [▲] key or [▼] key.)

Display1
Simple plotter
Compass
Speed meter
Depth
Lat/Lon
Boat speed
Course

- 8 Press the [MENU] key to close the menu.

1.6 Switch-over of Range

The range of measured depth displayed on the display can be changed.

To meet your purpose, select the range of measured depth.

Setting the range switching to auto range

By following automatically the bottom, the image of echo sounder in the suitable range of measured depth can be displayed.

This mode is convenient to display always the range from sea level to bottom.

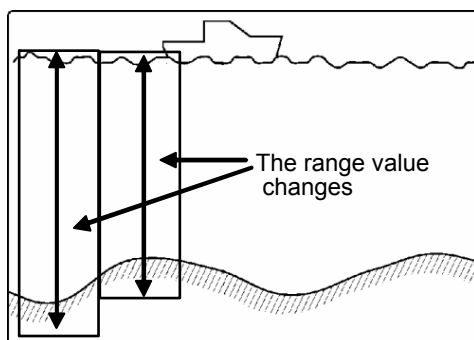

- 1 Press [▲] or [▼] key of [▲RANGE▼].
- 2 Select the [Auto Range]. (Press [▲] or [▼] key of [▲RANGE▼])

	Range
[▲]	Auto range
▲	5.0
	10.0
	20.0
	50.0
	100
	160
	300
	500
	Auto shift
	▼

- 3 Press [MENU] to close the menu.
When [Auto Range] is set, the [R:A] is displayed at the upper side of menu.

Caution: At auto range, this sounder can sound the area up to the maximum range registered. The maximum range is 2000 m. At the initial setup, the range is up to 500 m. (See [2.10 Preset of Range])

Setting the range switching to Manual range

The range can be manually selected:

- 1 Press [▲] or [▼] key of [▲RANGE▼].
- 2 Select the range you desire to set. (Press [▲] or [▼] key of [▲RANGE▼])

	Range
[▲]	Auto range
▲	5.0
	10.0
	20.0
	50.0
	100
	160
	300
	500
	Auto shift
	▼

- 3 Press the [MENU] key to close the menu.
When the [Manual] is set, the [R: M] is displayed at the upper side of menu.

1.7 Setting of Shift

The [Shift] (Manual Shift) and [Auto Shift] are provided.

Manual Shift (Shift):

The image range is shifted up and down.
(Setting: m, fm, l.fm: 0 ~ 300, ft: 0 ~ 1000)

Caution: Only when the [shift] registers in [F1] key or [F2] key, it is effective. It is invalid when not registering. (See [1.10 Use of [F1] / [F2] key])

Caution: When the equipment is shipped from the factory, the [shift] is registered in the [F2] key.

Auto Shift:

The image is automatically shifted so that the bottom is always displayed.

Setting of Manual Shift

The scope of range starting with the shift value is displayed.

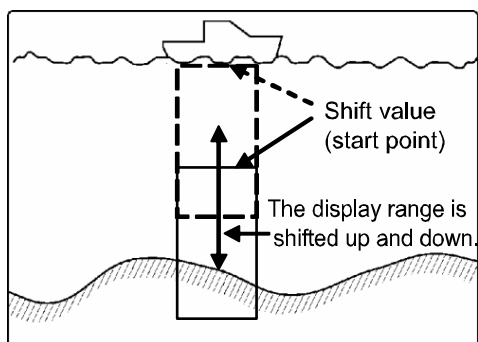

- 1 Press [F2] key twice. The shift function is turned on.

Shift
OFF
ON

- 2 Press the [MENU] key to close the menu.
- 3 Press the [▲] key or [▼] key.
- 4 Change the set value of [Shift]. (Press the [▲] key or [▼] key)

Shift
10

- 5 Press the [MENU] key to close the menu.

Caution: This operation cannot be done while an auto range or auto shift is working.

Release of manual Shift

The shift function is released, and it returns it to former screen.

- 1 Press twice the [F2] key. The shift function is turned off.

Shift
OFF
ON

- 2 Press the [MENU] key to close the menu.

Setting of Auto Shift

The image is automatically shifted so that the bottom is always displayed.

- 1 Press [▲] of [▼] key of [▲RANGE▼].

- 2 Select the [Auto shift] (Press [▲] of [▼] key of [▲RANGE▼])

Range
Auto range
5.0
10.0
20.0
50.0
100
160
300
500
Auto shift

- 3 Press the [▶] key.

Range
Auto range
5.0
10.0
20.0
50.0
100
160
300
500
Auto shift

- 4 Select a range at [Auto shift]. (Press the [▲] key or [▼] key)
- 5 Press the [MENU] key to close the menu. When the [Auto shift] is set, the [R : AS] is displayed at the upper side of menu.

1.8 Gain Adjustment

When the image of High frequency only is displayed on the display, the High frequency gain can be adjusted. (Setting: 0 ~ 10)

When the image of Low frequency only is displayed on the display, the Low frequency gain can be adjusted.

Caution: If you increase the gain too much, noise will appear on the entire image, resulting in an unclear image. Adjust properly the gain so that the optimum image can be always displayed.

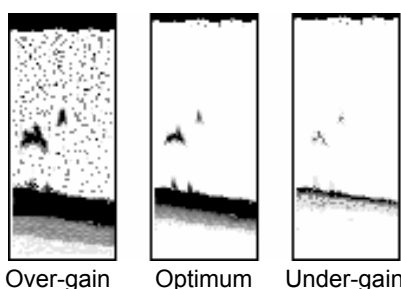

- 1 Turn [GAIN (HF) Knob] to display [Auto adjust high]. (The high frequency is explained below.)

Caution: The low frequency can be done by [GAIN (LF) Knob].

- 2 Adjust the gain by rotating the [Knob]. The [Cursor] key menu position can be moved.

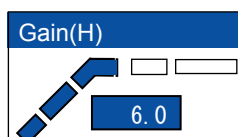

Stop increasing of the gain just before noise appears on the image.

- 3 Every time when pressing the [TVG] and [Gain (H)] are alternately displayed.
- 4 Press the [MENU] to close the menu.

The present set value of frequency (High frequency or Low frequency) adjusted last is displayed at the upper left side of menu.

Example:

The High frequency gain is 8.0 → H: 8.0.

H: 8.0 R: M 12.6 V

TVG

The TVG adjusts the difference of strength between echoes reflected from the shallower depth and echoes reflected from deeper depth

so that the reflection can be uniformed.

The deeper the depth is, the reflected signal of echo sounder becomes weaker due to attenuation. Thus, comparing with the signal reflected from the same size fish, the signal reflected from the fish in the shallower depth is stronger than that in the deeper depth. The TVG adjusts the echo signal reflected from the shallower depth to be equal to that reflected from deeper depth by decreasing the receiver gain so that the effect that the strength of echo signal reflected from the shallower depth looks the same as that reflected from the deeper depth provided. The level of adjustment due to the depth increases in the order of [weak] → [medium] → [strong]. When set to "Strong", the TVG provides strongest effect that reduces various noises around oscillation line. [Auto] becomes the quantity of most effective sensitivity revision.

- 1 Press twice the [GAIN (HF) Knob].
- 2 Select the [weak], [medium], [strong], [Auto]. (Press the [▲] key or [▼] key)

TVG
Weak
Medium
Strong
Auto

- 3 Press the [MENU] key to close the menu.

1.9 Use of [EVENT] key

By pressing the [EVENT] key, three functions of [Store Position], [Store Image] and [Fishing hot spot] are available.

The fishing hot spot is the function to instruct your boat to navigate easily to a point where you desire to go back.

[Store pos]: The latitude and longitude of a point can be stored.

[Store image]: An image of the echo sounder can be stored in the internal memory.

[Fishing hot spot]: The WPT navigation starts, using the latitude and longitude of a point which is set as a destination by pressing the [EVENT] key. Simultaneously, the latitude and longitude of the point can be stored in the destination list.

Caution: Requires position data from GPS sensor.

Selecting the event key function

Select the functions when pressing the [EVENT] key.

- 1 Press the [MENU] key.
- 2 Select [System] → [EVENT Key set]. (Press the [▶] key or [▲] key or [▼] key) (See [2.1 How to operate the menu])
- 3 Press the [▶] key.
- 4 Change the setting of [EVENT key set]. (Press the [▲] key or [▼] key)

EVENT key set
Store pos
Store image
Fishing hot spot

- 5 Press the [MENU] to close the menu.

Presetting the waypoint

When you find the school of fish or tide, its location can be preset as a waypoint. (10 locations at maximum)

When presetting the waypoint, switch [System] → [EVENT Key set] → [Store pos]. (See [1.9 Use of [EVENT] key Selecting the event key function])

- 1 In the state that no other key is pressed, press the [◀] key or [▶] key.
- 2 Move the cursor (red line) with the [◀] key or [▶] key to the location to be preset as a destination.

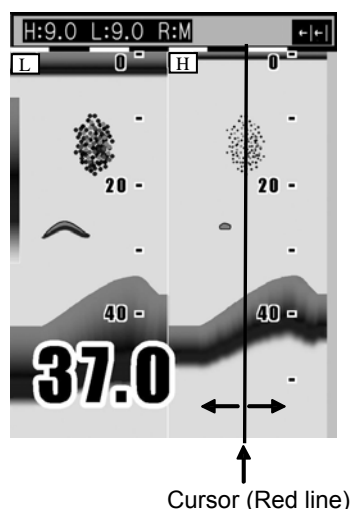

- 3 Press the [EVENT] key.
When decided, the red line is drawn at the designated location on the echo sounder menu and the latitude and longitude of designated location are registered in the waypoint list.
At this moment, the list number of preset waypoint is displayed.
- 4 When the list of waypoint is full, delete the list. (See: [2.14 Preset/ WPT edit/ WPT delete of Waypoint], [Delete the waypoint])

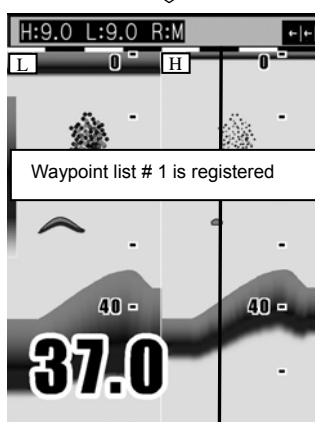
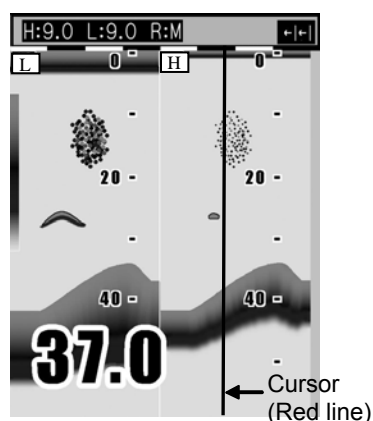

- 5 After a certain time passes, the message disappears and presetting the waypoint is finished.

Caution: When pressing the [EVENT] key, if [In out] → [NMEA output data] → [TLL] is set to ON, the latitude and longitude of location above-designated is output to the navigation system connected.

Caution: If the waypoint list is full, the preset destination list is not deleted, showing the message that the list is fully filled.
After a certain time passes, the

message disappears.

A waypoint list is full.
Registration is not completed

Store the image

When you find the schools of fish, its location can be stored as a waypoint.
(10 locations at maximum)

When storing the image, switch [NAV] → [EVENT Key set] → [Store pos]. (See [1.9 Use of [EVENT] key Selecting the event key function].)

- 1 Press the [EVENT] key.

Processing is displayed.

- 2 After a certain time passes, the image of echo sounder presently displayed is stored and the list number of stored image is displayed.

Image data list # 1 is registered

- 3 After a certain time passes, the message disappears and storing the image is finished.

Caution: If the waypoint list is fully filled, the preset destination list is not deleted, showing the message that the image is fully filled. After a certain time passes, the message disappears.

A list of Pic is full.
Registration is not completed.

As for deletion and recall of images, see [2.15 Store/Recall/Deletion of image].

Fishing hot spot

Leads you back to your favorite fishing hot spots or other previously stored positions in memory with input from optional GPS sensor. (See [2.14 Preset/ WPT edit/ WPT delete of Waypoint])

To perform the fishing hot spot, it is necessary to select [System] → [EVENT key set] → [Fishing hot spot]. (See [1.9 Use of [EVENT] key Selecting the event key function].)

- 1 In the state that no other key is pressed, press the [◀] key or the [▶] key.
- 2 Move the cursor (red line) to a point you desire to go back with the [◀] key or [▶] key.

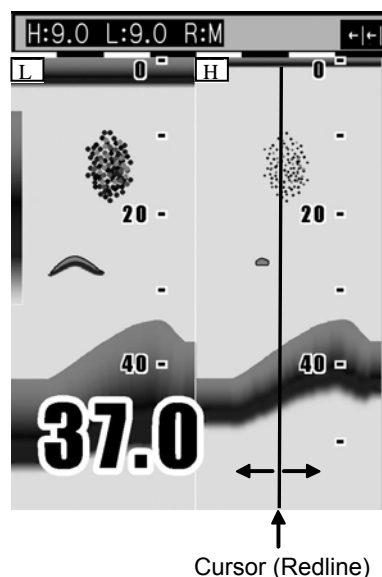

Cursor (Redline)

- 3 Press the [EVENT] key.
When you decide, the red line is drawn on the image of the echo sounder at the point you designate and the latitude and longitude of the point you designate is stored in the destination list.
At this moment, the number of the stored destination list is displayed.
- 4 The navigation display (NAV1) is displayed and the WPT navigation starts.



Note: The display of NAV1 is displayed.

- 5 To stop the fishing hot spot, delete destination navigation. (See: [2.14 Preset/ WPT edit/ WPT delete of Waypoint], [Cancel the NAV].)

1.10 Use of [F1] / [F2] key

When factory-shipped, the [Image Speed] is assigned to the [F1] key, and the [Shift] is assigned to the [F2] key. The function settable to the [F1]/[F2] key can be selected among [Image Speed], [IR], [Color Rejection], [Noise Rejection], [Shift], [Zoom Range], [Zoom Start], [A scope], [White line], [Background color], [Disp width], [Nav start], [NAV1], [NAV2], [Image swap], [Image recall], [Sona-tone] and [User set]. Set the function frequently used for your convenience.

Selecting the [F1]/[F2] key

- 1 Press the [F1] key or [F2] key.
- 2 Select the setting with [▲] key or [▼] key.

Example [Image speed]

Image speed
Speed1
Speed2
Speed3
Speed4
Stop
Speed5 (1/1)
Speed6
Speed7
Speed8
Speed9

Caution: When the fish symbol function is made effective, the image speed becomes two kinds ([Speed5 (1/1)] or [Stop]).

- 3 Press the [MENU] key to close the menu.

Preset of [F1] / [F2] key

- 1 Press the [MENU] key.
- 2 Select [System] → [F1 key set] or [F2 key set]. (Press the [▶] key or [▲] key or [▼] key.) (See [2.1 How to operate the menu])
- 3 Press the [▶] key.
- 4 Select the function. (Press the [▲] key or [▼] key)

F1 key set
Image Speed
IR
Color Rejection
Noise Rejection
Shift
Zoom Range
Zoom Start
A scope
White line
Background Color

- 5 Press the [MENU] key to close the menu. The icons of functions preset are displayed at the upper right side on the menu.

	← Image speed		← Image recall
	← IR		← Image swap
	← Color rejection		← NAV1
	← Noise rejection		← NAV2
	← Shift		← Disp width
	← Zoom Range		← Sona-tone
	← Zoom Start		← User set
	← A scope		
	← White Line		
	← Background color		

Other than an above operation method. When keep pressing the [F1] key or [F2] key for few second, the key set menu is displayed.

1.11 Operation of VRM

The VRM (movable marker) shown by the green line can be moved up and down.

It is convenient to measure the depth by aligning with the target such as school of fish.

- 1 In the state that no other key is pressed, press the [▲] key or [▼] key. The movable marker (straight line) is displayed.
- 2 Press the [▲] key or [▼] key. The movable marker moves up and down. The movable marker and the numerical of marker depth are simultaneously highlighted.

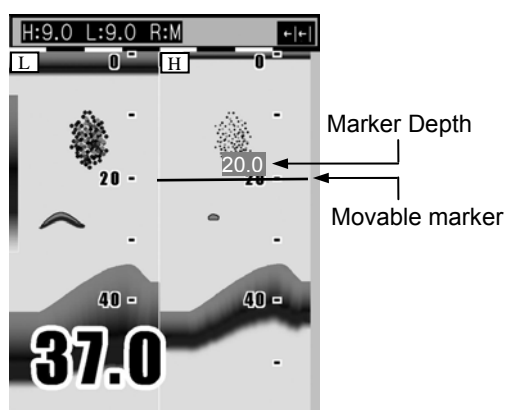

When displaying dual images, if the [◀] key or [▶] key is pressed, the movable marker moves to the neighboring image.

- ⚠ **Caution:** When several seconds pass after finishing the VRM operation, the numerical of marker depth becomes normal display.
- ⚠ **Caution:** If VRM is moved to the top of the display, the VRM can be disappeared.
- ⚠ **Caution:** VRM can be operated by turning [GAIN (LF) Knob] at the high frequency screen.
- ⚠ **Caution:** VRM can be operated by turning [GAIN (HF) Knob] at the low frequency screen.

1.12 Display of fish information

When connect transducer TD-501C or TDM-031D, specific response can be displayed as [Fish symbol].

For detection of fish information, 2 frequencies, 200 kHz and 50 kHz are used.

Only in case echo comes up in both frequencies, the detection can be made.

By [Symbol info], the magnitude and the value of depth of the response can be displayed.

- ⚠ **Caution:** Fish information is to display the specific responses in a way easy to watch. Displays of [Fish symbol] do not always mean that there is fish there.

- ⚠ **Caution:** The area where [Fish symbol] can be displayed is from 3 m to 100 m. (ft: 10 to 330, fm: 2 to 54, l.fm:2 to 60)
- ⚠ **Caution:** [Fish symbol] is not displayed in a range that is deeper than 120m. (ft: 350, fm:60, l.fm:70)
- ⚠ **Caution:** When the fish symbol function is made effective, the image speed becomes 2 kinds ([Speed5 (1/1)] or [Stop]).
- ⚠ **Caution:** It is necessary to adjust it when equipping it in inner-hull. (See [2.17 Explanation of Menu Item, Inner-hull].)
- ⚠ **Caution:** When this function is made effective, the setting of [Pulse width] and [Band width] becomes invalid.

Display the fish symbol/Stop the display of fish symbol

- 1 Press the [MENU] key.
- 2 Select [Display1] → [Fish symbol]. (Press the [▶] key or [▲] key or [▼] key.) (See [2.1 How to operate the menu])
- 3 Press the [▶] key.
- 4 Select the symbol to be displayed on the screen. (Press the [▲] key or [▼] key)

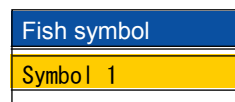

- 5 Press the [MENU] key to close the menu.

When this function is made to be effective, the icon  is displayed at the top of the screen.

- ⚠ **Caution:** When [Fish symbol] on the screen does not always mean that the response shows fish.

Selecting the symbol info

[Symbol info] is effective only when [Fish symbol] is displayed.

- 1 Press the [MENU] key.
- 2 Select [Display1] → [Symbol info]. (Press the [▶] key or [▲] key or [▼] key.) (See [2.1 How to operate the menu])
- 3 Press the [▶] key.

- 4 Select the information associated with [Fish symbol] (Press the [▲] key or [▼] key.)

Symbol info
OFF
Depth
Size
Bottom⇄Fish

 **Caution:** The display of [Size] is expressed in cm.

- 5 Press the [MENU] key to close the menu.

 **Caution:** The magnitude by [Symbol info] would not be always the response from fish. And it may be incorrect due to various environmental conditions. Please take these as reference.

 **Caution:** The value of depth by [Symbol info] would not be always the response from fish. That shows the point that responded specifically.

 **Caution:** Please correct the size when the indicated value is different from the fish that actually fished. (See [3.3 Setting of correct item, Size adjust])

Points to note in use of fish symbol

The values displayed by this function may be incorrect depending on various environmental conditions. In use of these values, please understand the following factors of error, and use them as reference:

【Factors of error】

- 1 When there are overlapping responses, all of them may be displayed to show the magnitude of a point.
- 2 The strength of reflection may depend on the output of transducer unit and may result in a factor of error.
- 3 The strength of reflection may depend on the kind of fish and may result in a factor of error. As for the fish such as the squid which don't have an air bladder, the error is big.
- 4 Fish banks, fishing net, fishing equipment, air bubbles and floating objects, etc. may be detected and displayed.
- 5 When the transducer unit is mounted in inner-hull, there may be cases where response cannot be detected depending on attenuation, and large error may be generated.
- 6 The strength of reflection may depend on the difference of ship handling such as stoppage and cruising, and may result in a factor of error.
- 7 Each transducer unit may have difference in transmission/receiving performance to cause error.
- 8 When there is dirt in the sea and the plankton layers have been generated, it becomes the factor of the error margin.

Chapter 2 How to use the menu

2.1 How to operate the menu

Display the menu/Stop the display of menu

- 1 Press the [MENU] key.
The menu and explanation of operation are displayed.

Name of menu selected	Menu column	Setting item	Setting value
Adjust	Image speed	Speed 5	
D.range	IR	Strong	
Display1	Color rejection	0%	
Display2	Noise rejection	0	
Alarm1	TX power	Auto	
Alarm2	Gain (TD)		
NAV	Pulse width	Middle	
Image	Band width	Middle	
System	Return		
Next			

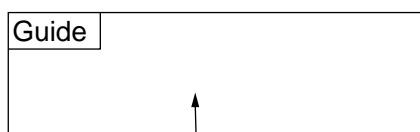

It is displayed when the [Operation Guide] is set to ON.

(See [2.17 Explanation of Menu Item Display the operation guide / Stop the display of operation guide].)

- 2 Press the [MENU] key.
The menu and explanation of operation close.

Menu Operation

- 1 When the menu is displayed, press the [▲] key or [▼] key to select the menu name. Depending on the selected menu name, the content in the set item column at the right side changes. (The menu name can be selected by rotating the [GAIN (HF) Knob] or [GAIN (LF) Knob].)

Adjust	Shift step	1m
D.range	Zoom type	BTM.
Display1	Zoom range	10.0m
Display2	Zoom start	0m
Alarm1	Disp width	Center
Alarm2	Range preset	
NAV	Return	
Image		
System		
Next		

- 2 Press the [▶] key.
The cursor appears in the set item column. (The cursor appears by pressing the [GAIN (HF) Knob] or [GAIN (LF) Knob].)
- 3 Select the set item you desire to change with the [▲] key or [▼] key. (The set item can be selected by rotating the [GAIN (HF) Knob] or [GAIN (LF) Knob].)

Adjust	Shift step	1m
D.range	Zoom type	BTM.
Display1	Zoom range	10.0m
Display2	Zoom start	0m
Alarm1	Disp width	Center
Alarm2	Range preset	
NAV	Return	
Image		
System		
Next		

- 4 Press the [▶] key.
The set menu corresponding to the selected item is displayed. (It can be displayed by rotating the [GAIN (HF) Knob] or [GAIN (LF) Knob].)

Zoom range
10.0
m

- 5 Change the set content with the [▲] key or [▼] key. (It can be changed by rotating the [Knob])
- 6 Press the [◀] key.
The cursor returns to the set item column. (It can be displayed by rotating the [GAIN (HF) Knob] or [GAIN (LF) Knob].)

- 7 To select the menu name of other, press the [◀] key.
The cursor returns to the menu column.
- 8 Press the [MENU] key to close the menu.

2.2 Changing of Image Speed

The image speed of echo sounder can be changed. Even if the schools of fish and bottom are same, the image changes depending on the image speed.

The setting of image speed is shown by the comparison with the normal image speed "5".

! Caution: When the fish symbol function is made effective, the image speed becomes 2 kinds ([Speed5 (1/1)] or [Stop]).

- 1 Press the [MENU] key.
- 2 Select the [Adjust] → [Image Speed]. (See [2.1 How to operate the menu].)
- 3 Press the [▶] key.
- 4 Change the setting of [Image Speed]. (Press the [▲] key or [▼] key.)

Image speed
Speed 1
Speed 2
Speed 3
Speed 4
Stop
Speed 5 (1/1)
Speed 6
Speed 7
Speed 8
Speed 9

- 5 Press the [MENU] key to close the menu.

2.3 Rejection of Interference

Interference Rejection

The interference noise from the echo sounder of other boats can be reduced.

If a neighboring boat uses the echo sounder having the same frequency and same firing times as those your boat has, the interference noise may be displayed. If you set the interference rejection, the interference noise can be reduced. In the order of weak → strong, the noise rejection capability becomes high.

The difference of images based on the different settings of [Interference reduction]

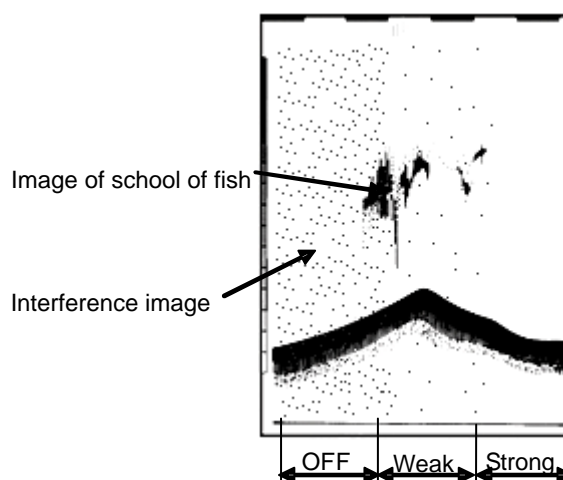

- 1 Press the [MENU] key.
- 2 Select the [Adjust] → [Interference Rejection]. (See [2.1 How to operate the menu].)
- 3 Press the [▶] key.
- 4 Change the setting of [Interference Rejection]. (Press the [▲] key or [▼] key.)

IR
OFF
Weak
Strong

- 5 Press the [MENU] key to close the menu.

2.4 Color Rejection of Weak Echo

Color Rejection

The color of weak echo can be rejected.

Rejecting noise on the entire image and weak echo around the school of fish makes it easier to see the school of fish. It is the convenient function when displaying the echo stronger than the specific signal. (Setting: 0 ~ 50 %)

- 1 Press the [MENU] key.
- 2 Select the [Adjust] → [Color Rejection]. (See [2.1 How to operate the menu])
- 3 Press the [▶] key.
- 4 Change the setting of [Color Rejection]. (Press the [▲] key or [▼] key.)

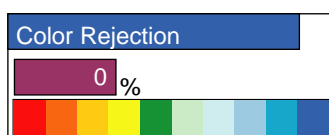

- 5 Press the [MENU] key to close the menu.

2.5 Rejection of Noise

Noise Rejection

The influence of noise can be reduced.

Due to echo reflected from plankton and trash, the speck-like noise may appear on the entire image. Setting the [Noise rejection] reduces the speck-like noise and makes it easier to see the image of school of fish. (Setting: 0 ~ 10)

The greater the set value becomes, the stronger the effect of noise rejection becomes.

- 1 Press the [MENU] key.
- 2 Select [Adjust] → [Noise rejection]. (See [2.1 How to operate the menu])
- 3 Press the [▶] key.
- 4 Change the setting of [Noise rejection]. (Press the [▲] key or [▼] key)

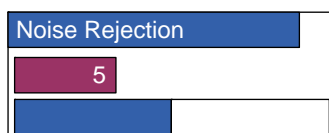

- 5 Press the [MENU] key to close the menu.

2.6 Setting of Shift step

The shifting range is set by pressing the [▲] key or [▼] key one time. (Setting range: 1m, 10m, 1/8, 1/4)

- 1 Press the [MENU] key.
- 2 Select the [D.range] → [Shift step]. (See [2.1 How to operate the menu])
- 3 Press the [▶] key.
- 4 Change the setting of [Shift step]. (Press the [▲] key or [▼] key.)

Shift step
1m
10m
1/8
1/4

- 5 Press the [MENU] key to close the menu.

Caution: When the shift is set to 1/4 with 100m range, it shifts by 25m.

2.7 Selection of Zoom

Set the zoom display with the display mode ([zoom (H)] or [zoom (L)]).

The [Bottom], [Bottom Discrimination], [Zoom], [[Bottom Zoom] and [Bottom Follow Zoom] are provided. (See [1.4 Switch-over of Menu])

- 1 Press the [MENU] key.
- 2 Select [D.range] → [Zoom type]. (See [2.1 How to operate the menu])
- 3 Press the [▶] key.
- 4 Select the zoom type. (Press the [▲] key or [▼] key)

Zoom type
BTM.
B.D.
Zoom
B.Z.
B.F.Z.

5 Press the [MENU] key to close the menu.

For each zoom display, refer to [1.4 Switch-over of Display mode].

2.8 Setting of Zoom Range

Set the zoom range in each mode of [BTM], [Bottom Discrimination], [Zoom], [Bottom Zoom] and [Bottom Follow Zoom]

The zoom range of each mode is identical.

(See [1.4 Switch-over of Display mode])

(Setting: m: 2.5 to 200, fm, l.fm: 2.5 to 150, ft:10.0 to 650)

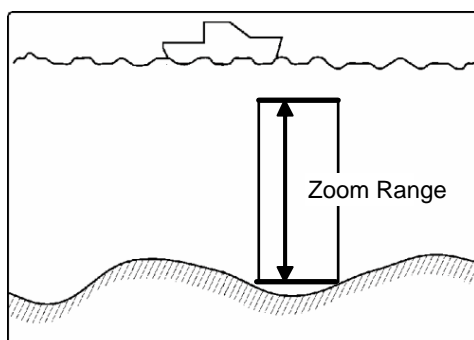

- 1 Press the [MENU] key.
- 2 Select [D. Range] → [Zoom range]. (See [2.1 How to operate the menu])
- 3 Press the [▶] key.
- 4 Change the set value of [Zoom range]. (Press the [▲] key or [▼] key)

Zoom Range
10.0
m

5 Press the [MENU] key to close the menu.

2.9 Setting of Zoom Start

Select the zoom start in the [Zoom].

(See [1.4 Switch - over of Display mode])

(Setting: m: 0 to 800, fm, l.fm: 0 to 500, ft: 0 to 2600)

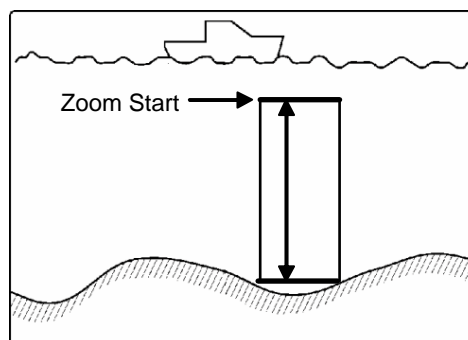

- 1 Press the [MENU] key
- 2 Select [D. range] → [Zoom start] (See [2.1 How to operate the menu])
- 3 Press the [▶] key.
- 4 Change the set value of [Zoom start]. (Press the [▲] key or [▼] key)

Zoom start
10
0-800 m

5 Press the [MENU] to close the menu.

2.10 Preset of Range

The range switched with the [▲RANGE▼] key can be set.

Preset the set value suitable for you purpose.

(Setting range: m: 2.5 to 2000, fm, l.fm: 2.5 to 1100, ft: 10 to 6000)

- 1 Press the [MENU] key.
- 2 Select [D.range]→[Range preset]→[Range 1 to 8]. (See [2.1 How to operate the menu])
- 3 Press the [▶] key.

- 4 Select [Range 1 to 8]. (Press the [▲] key or [▼] key)

Adjust	Prev	
D.range	Range 1	5.0 m
Disp1	Range 2	10.0 m
Disp2	Range 3	20.0 m
Alarm1	Range 4	50.0 m
Alarm2	Range 5	100 m
NAV	Range 6	160 m
Image	Range 7	300 m
System	Range 8	500 m
Next	Return	

Caution: Select [Forward], and press [▶] key to return to the previous menu.

- 5 Press the [▶] key.
6 Select the set value of [Range 1 to 8]. (Press the [▲] key or [▼] key)

Range1
20.0
m

- 7 Press the [MENU] key to close the menu.

Easy registration method of the range

- 1 Press [▲] or [▼] key of [▲RANGE▼].
2 Change the range you desire to set. (Press [▲] or [▼] key of [▲RANGE▼])

	Range
[▲]	Auto range
↑	5.0
	10.0
	20.0
	50.0
	100
	160
	300
	500
	Auto shift
	↓ [▼]

- 3 Press the [▶] key.
4 Select the set value of Range. (Press the [▲] key or [▼] key)

Range1
5.0
m

- 5 When the [◀] key is pressed, it returns to the [range]. Other detecting range can be continuously changed.
6 Press the [MENU] key to close the menu.

2.11 Setting of Background Color

Responding to the ambient brightness, the background color of display can be changed.

- 1 Press the [MENU] key.
2 Select [Display1] → [Background color]. (See [2.1 How to operate the menu])
3 Press the [▶] key.
4 Change the setting of [Background color]. (Press the [▲] key or [▼] key)

Background color
Pale blue
Marine blue
Blue
Dark blue
Black
Darkkhaki
Mediumseagreen
Light grey
White
Night mode

- 5 Press the [MENU] to close the menu.

2.12 Setting of White Line

As the surface of bottom is marked with the white line of constant width, the school of fish at the bottom can be easily identified.

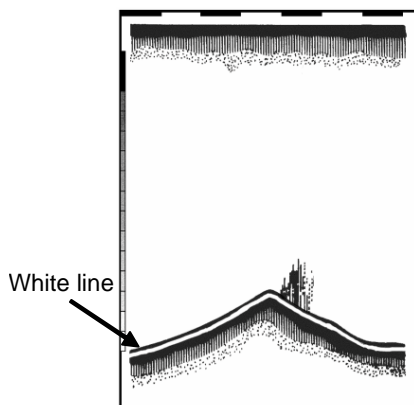

- 1 Press the [MENU] key
- 2 Select [Display1] → [White line]. (See [2.1 How to operate the menu])
- 3 Press the [▶] key.
- 4 Change the setting of [White line].
 "1" is narrowest. "5" is widest.
 In the auto mode, responding to the strength of echo reflected from the bottom, the width of white line changes. (Press the [▲] key or [▼] key)

White line
OFF
1
2
3
4
5
Auto

- 5 Press the [MENU] key to close the menu.

2.13 Setting of Alarm

6 alarms of bottom alarm, fish alarm, water temp alarm, speed alarm, arrival alarm and XTE alarm can be set.

They are notified by alarm sound and alarm display.

[Bottom alarm] issues the alarm when the position recognized as the bottom is shallower than the upper limit or deeper than the lower limit. It is convenient when keeping the specific depth. (Setting: m: 0 to 800, fm, l.fm: 0 to 500, ft: 0 to 2600)

[Fish alarm] issues the alarm when an echo recognized as school of fish exists in the set

range. (Setting: m: 0 to 800, fm, l.fm: 0 to 500, ft: 0 to 2600)

It is convenient for you to judge whether the echo of school of fish is present or not. (Setting: m: 0 to 800, fm, l.fm: 0 to 500, ft: 0 to 2600)

Caution: In the [Level], select the strength of echo reflected from the schools of fish in the [Fish alarm].

[Water temp alarm] issues when the water temp is within or out of the set range. It is convenient to keep the specific water temp region. (Setting: - 5 to 45 °C, 23 to 113 °F)

[Speed alarm] issues when the boat speed is faster or slower than the set range. It is convenient when the speed limit is obliged. (Setting: 0 to 80 kn, 0 to 148 km/h)

[Arrival alarm] can be used in the state that the destination is set. The alarm is issued when your boat arrives within a certain range of destination. A certain range is set in the [NAV alarm range]. (See [1.9 Use of [EVENT] key.]

[XTE alarm] can be used in the state that the destination is set. The alarm is issued when your boat is off a certain distance from the course on the line drawn straightly from destination to the location when setting the destination. A certain distance is set in the [NAV alarm range].

Caution: In the [NAV alarm range], select the alarm range of [Arrival alarm] and [XTE alarm]. (Setting: 5 to 999 m)

Caution: The setting range of [Arrival alarm] and [XTE alarm] can not be separately set.

Stopping the alarm sound

To stop the alarm sound and the alarm display, press [MENU] key.

Setting the alarm

Adjust	Bottom alarm	OFF
D.range	Upper depth	5m
Disp1	Lower depth	50m
Disp2	Fish alarm	OFF
Alarm1	Position	5m
Alarm2	Range	50m
NAV	Level	Medium
Image	Return	
System		
Next		

Adjust	Water temp alarm	OFF
D.range	Upper temp alarm	20.0°C
Disp1	Lower temp alarm	15.0°C
Disp2	Speed alarm	OFF
Alarm1	Speed limit	0kn
Alarm2	Arrival alarm	OFF
NAV	XTE alarm	OFF
Image	NAV alarm range	10m
System	Return	
Next		

- 1 Press the [MENU] key.
- 2 Select your desired alarm from [Alarm 1] or [Alarm 2]. (See [2.1 How to operate the menu].)
- 3 Press the [▶] key.
- 4 Select the [ON] of alarm you desire. (Press the [▲] key or [▼] key)
- 5 If the setting of [Alarm range] is provided in the alarm desired, select the alarm range. (See [2.1 How to operate the menu])
- 6 Change the set value of alarm range. (Press the [▲] key or [▼] key)
- 7 Press the [MENU] key to close the menu.

Release the alarm

- 1 Press the [MENU] key.
- 2 Select the alarm to be released from [Alarm 1] or [Alarm 2]. (See [2.1 How to operate the menu])
- 3 Press the [▶] key.
- 4 Select the [OFF] of alarm to be released. (Press the [▲] key or [▼] key)
- 5 Press the [MENU] key to close the menu.

Confirm the alarm state

The set state of [Bottom alarm] and [Fish alarm] can be confirmed on the bar at the right corner of display. However, when the display is out of the range, they are not displayed.

When [Water temp alarm], [Speed alarm], [Arrival alarm] or [EXT alarm] is ON, the corresponding icon is displayed at the upper side of the screen.

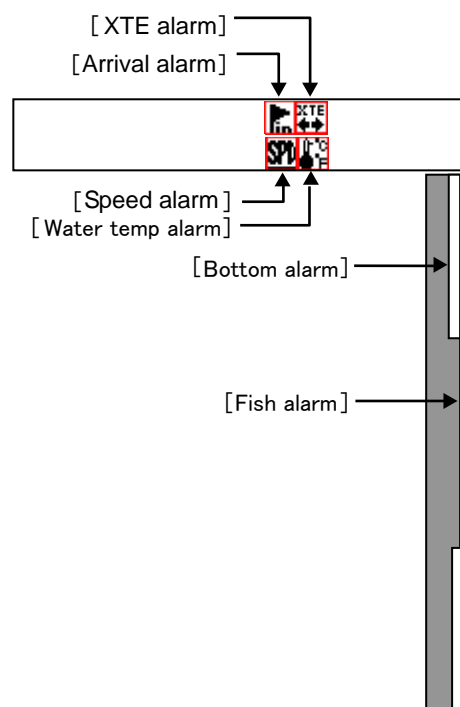

2.14 Preset/WPT edit/WPT delete of Waypoint

NAV Start

The NAV can be started by selecting the destination from the destination list.

To perform the NAV start, the destination must be preset. (See [1.9 Use of [EVENT] key])

Caution: Requires position data from GPS sensor.

- 1 Press the [MENU] key.
- 2 Select [NAV] → [NAV start]. (See [2.1 How to operate the menu])
- 3 Press the [▶] key.
- 4 Select the [Destination list] preset. (Press the [▲] key or [▼] key)

NAV start			
No.	Comment	Lat	Lon
1	WPT00001	XX° XXXX.XXXXN	XXX° XXXX.XXXX E
2	WPT00002	XX° XXXX.XXXXN	XXX° XXXX.XXXX E
3	WPT00003	XX° XXXX.XXXXN	XXX° XXXX.XXXX E
4	WPT00004	XX° XXXX.XXXXN	XXX° XXXX.XXXX E
5	WPT00005	XX° XXXX.XXXXN	XXX° XXXX.XXXX E
6	WPT00006	XX° XXXX.XXXXN	XXX° XXXX.XXXX E
7	WPT00007	XX° XXXX.XXXXN	XXX° XXXX.XXXX E
8	WPT00008	XX° XXXX.XXXXN	XXX° XXXX.XXXX E
9	WPT00009	XX° XXXX.XXXXN	XXX° XXXX.XXXX E
10	WPT00010	XX° XXXX.XXXXN	XXX° XXXX.XXXX E

Caution: The list No. selected is reversed in red.

- 5 Press the [▶] key.
- 6 Select the [Yes] in the confirmation menu. (Press the [▲] key or [▼] key)

NAV starts
Yes
No

- 7 Press the [MENU] key. Then, the NAV starts.

Cancel the NAV

The NAV started can be canceled halfway.

- 1 Press the [MENU] key
- 2 Select [NAV] → [NAV cancel]. (See [2.1 How to operate the menu])
- 3 Press the [▶] key.
- 4 Press the [Yes]. (Press the [▲] key or [▼] key)

NAV cancel
Yes
No

- 5 Press the [MENU] key. Then, the NAV is released.
- 6 To return the display to the original one, the display mode shall be switched over. (See: [1.4 Switch-over of Display mode])

Edit the destination

By entering the latitude and longitude, the destination can be preset.

The list preset in the past can be edit.

- 1 Press the [MENU] key.
- 2 Select [NAV] → [WPT edit]. (See [2.1 How to operate the menu])
- 3 Press the [▶] key.
- 4 Select the list No. to be edited from the [WPT edit] list. (Press the [▲] key or [▼] key)

WPT edit			
No.	Comment	Lat	Lon
1	WPT00001	XX° XXXX.XXXXN	XXX° XXXX.XXXX E
2	WPT00002	XX° XXXX.XXXXN	XXX° XXXX.XXXX E
3	WPT00003	XX° XXXX.XXXXN	XXX° XXXX.XXXX E
4	WPT00004	XX° XXXX.XXXXN	XXX° XXXX.XXXX E
5	WPT00005	XX° XXXX.XXXXN	XXX° XXXX.XXXX E
6	WPT00006	XX° XXXX.XXXXN	XXX° XXXX.XXXX E
7	WPT00007	XX° XXXX.XXXXN	XXX° XXXX.XXXX E
8	WPT00008	XX° XXXX.XXXXN	XXX° XXXX.XXXX E
9	WPT00009	XX° XXXX.XXXXN	XXX° XXXX.XXXX E
10	WPT00010	XX° XXXX.XXXXN	XXX° XXXX.XXXX E

- 5 Press the [▶] key.
- 6 Select the character with the [▲] key or [▼]

key. (Character: A ~ Z, blank, 0 ~ 9, +, -./
Lat/Lon: 0~9,N,S,E,W)

WPT edit			
No.	Comment	Lat	Lon
1	WPT00001	XX° XXXX.XXXXN	XXX° XXXX.XXXX E
2	WPT00002	3X° XXXX.XXXXN	XXX° XXXX.XXXX E
3	WPT00003	XX° XXXX.XXXXN	XXX° XXXX.XXXX E
4	WPT00004	XX° XXXX.XXXXN	XXX° XXXX.XXXX E
5	WPT00005	XX° XXXX.XXXXN	XXX° XXXX.XXXX E
6	WPT00006	XX° XXXX.XXXXN	XXX° XXXX.XXXX E
7	WPT00007	XX° XXXX.XXXXN	XXX° XXXX.XXXX E
8	WPT00008	XX° XXXX.XXXXN	XXX° XXXX.XXXX E
9	WPT00009	XX° XXXX.XXXXN	XXX° XXXX.XXXX E
10	WPT00010	XX° XXXX.XXXXN	XXX° XXXX.XXXX E

- 7 Move the position of characters to be reversed with the [◀] key or [▶] key.

WPT edit			
No.	Comment	Lat	Lon
1	WPT00001	XX° XXXX.XXXXN	XXX° XXXX.XXXX E
2	WPT00002	35° XXXX.XXXXN	XXX° XXXX.XXXX E
3	WPT00003	XX° XXXX.XXXXN	XXX° XXXX.XXXX E
4	WPT00004	XX° XXXX.XXXXN	XXX° XXXX.XXXX E
5	WPT00005	XX° XXXX.XXXXN	XXX° XXXX.XXXX E
6	WPT00006	XX° XXXX.XXXXN	XXX° XXXX.XXXX E
7	WPT00007	XX° XXXX.XXXXN	XXX° XXXX.XXXX E
8	WPT00008	XX° XXXX.XXXXN	XXX° XXXX.XXXX E
9	WPT00009	XX° XXXX.XXXXN	XXX° XXXX.XXXX E
10	WPT00010	XX° XXXX.XXXXN	XXX° XXXX.XXXX E



Caution: If the values of latitude and longitude are not entered, they are registered as 0.

- 8 To end editing, press [GAIN (HF) Knob] or [GAIN (LF) Knob].
- 9 After finishing the edit work, press the [MENU] key.
- 10 Select the [registered] in the confirmation menu.

Edit end
Registered
Not registered

- 11 Press the [MENU] key. Then, the edit is finished.

Delete the waypoint

The destination list preset in the past can be deleted.

The deletion takes some time.

- 1 Press the [MENU] key.
- 2 Select [NAV] → [WPT delete]. (See [2.1 How to operate the menu])
- 3 Press the [▶] key.
- 4 Select the list number of destination to be deleted from the [WPT delete]. (Press the [▲] key or [▼] key)

WPT delete			
No.	Comment	Lat	Lon
1	WPT00001	XX° XXXX.XXXXN	XXX° XXXX.XXXX E
2	WPT00002	XX° XXXX.XXXXN	XXX° XXXX.XXXX E
3	WPT00003	XX° XXXX.XXXXN	XXX° XXXX.XXXX E
4	WPT00004	XX° XXXX.XXXXN	XXX° XXXX.XXXX E
5	WPT00005	XX° XXXX.XXXXN	XXX° XXXX.XXXX E
6	WPT00006	XX° XXXX.XXXXN	XXX° XXXX.XXXX E
7	WPT00007	XX° XXXX.XXXXN	XXX° XXXX.XXXX E
8	WPT00008	XX° XXXX.XXXXN	XXX° XXXX.XXXX E
9	WPT00009	XX° XXXX.XXXXN	XXX° XXXX.XXXX E
10	WPT00010	XX° XXXX.XXXXN	XXX° XXXX.XXXX E

- 5 Press the [▶] key.
- 6 Select the [Yes] in the confirmation menu. (Press the [▲] key or [▼] key)

WPT delete
Yes
No

- 7 Press the [MENU] key. Then, the destination is deleted and the menu closes.

Recall the stored image and preset it as a destination

Call the stored image in the past and it can be preset as a destination. (See [1.9 Use of [EVENT] key])

- 1 Press the [MENU] key.
- 2 Select [Image] → [Image recall]. (See [2.1 How to operate the menu].)
- 3 Press the [▶] key.
- 4 Select the image No. from the [Image

recall] list. (Press the [▲] key or [▼] key)

Image recall	
No.	Comment
1	PIC00001
2	PIC00002
3	PIC00003
4	PIC00004
5	PIC00005
6	PIC00006
7	PIC00007
8	PIC00008
9	PIC00009
10	PIC00010

Caution: Chosen list NO. becomes yellow.

- 5 Press the [▶]key.
- 6 Move the cursor to the location preset as a destination with the[◀] key or [▶] key and select it.

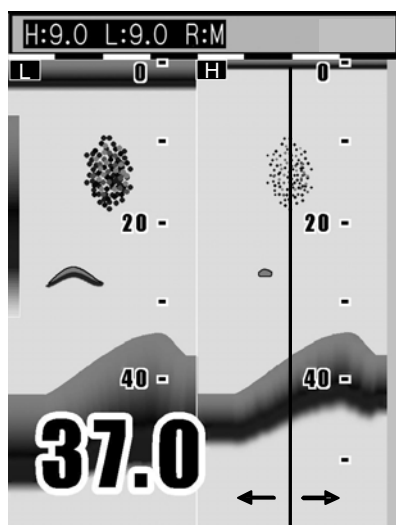

Cursor (red line)

Caution: You can switch to other stored image with the [▲] or [▼] key.

- 7 When starting the NAV, press the [EVENT] key.

2.15 Store / Recall / Deletion of Image

Store the image

The present image of echo sounder can be stored.

To memorize, it takes some time.

To memorize the image, the [EVENT] key must be switched to the [Store image].

- 1 Press the [MENU] key.
- 2 Select [System] → [EVENT key set]. (See [2.1 How to operate the menu])
- 3 Press the [▶] key.
- 4 Select the [Store image]. (Press the [▲] key or [▼] key)

EVENT key set
Store pos
Store image
Fishing hot spot

- 5 Press the [MENU] key to close the menu.
- 6 When the echo sounder image to be stored appears, press the [EVENT] key.
- 7 When the stored image is fully filled, it shows that the [Store image] is fully filled. After deleting the unwanted image, try it again.

Recall the stored image

The stored image in the past can be recalled.

During recalling, the image cannot be stored.

- 1 Press the [MENU] key.
- 2 Select [Image] → [Image recall]. (See [2.1 How to operate the menu])
- 3 Press the [▶] key.
- 4 Select the number of image to be recalled from the [Image recall] list. (Press the [▲] key or [▼] key)

Image recall	
No.	Comment
1	PIC00001
2	PIC00002
3	PIC00003
4	PIC00004
5	PIC00005
6	PIC00006
7	PIC00007
8	PIC00008
9	PIC00009
10	PIC00010

 **Caution:** Chosen list NO. becomes yellow.

5 Press the [▶] key.

 **Caution:** When other stored image exists beside the recall image, switch to other image with the [▲] and [▼] key.

6 Press the [MENU] key to return to the normal menu.

Delete the stored image

The stored image in the past can be deleted.

To delete, it takes some time.

- 1 Press the [MENU] key.
- 2 Select [Image] → [Image delete]. (See [2.1 How to operate the menu])
- 3 Press the [▶] key.
- 4 Select the number of image to be deleted from the [Image delete] list. (Press the [▲] key or [▼] key)

Image delete	
No.	Comment
1	PIC00001
2	PIC00002
3	PIC00003
4	PIC00004
5	PIC00005
6	PIC00006
7	PIC00007
8	PIC00008
9	PIC00009
10	PIC00010

5 Press the [▶] key.

6 Select the [Yes] in the confirmation menu.

Image delete	
Yes	
No	

7 Press the [MENU] key.
Then, the preset image is deleted.

Add the comment to the stored image

It is convenient to judge the stored image.

- 1 Press the [MENU] key.
- 2 Select [Image] → [Image comment]. (See [2.1 How to operate the menu])
- 3 Press the [▶] key.
- 4 Select the number of image to which the comment is added from the [Image comment]. (Press the [▲] key or [▼] key)

Image comment	
No.	Comment
1	PIC00001
2	PIC00002
3	PIC00003
4	PIC00004
5	PIC00005
6	PIC00006
7	PIC00007
8	PIC00008
9	PIC00009
10	PIC00010

5 Press the [▶] key.

6 Select the character with the [▲] key or [▼] key. (Character: A ~ Z, blank, 0 ~ 9, +, -./)

Image comment	
No.	Comment
1	PIC00001
2	PIC00002
3	PIC00003

7 Select the comment position with the [◀] key or [▶] key.

Image comment	
No.	Comment
1	PIC00001
2	PIC00002
3	PIC00003

- 8 To stop editing, press [GAIN (HF) Knob] or [GAIN (LF) Knob].
- 9 After finishing the edit, press the [MENU] key.
- 10 Select the [register] in the confirmation menu.

Edit end
Registered
Not registered

- 11 Press the [MENU] key. Then, the edit is finished.

2.16 Explanation of Sona-tone

Switch-over of Sona-tone

The sona-tone can be outputted to the built-in speaker by selection.

The schools of fish and condition of bottom on the display of echo sounder can be confirmed by hearing the sona-tone.

- 1 Press the [MENU] key.
- 2 Select the [System] → [Sona-tone]. (See [2.1 How to operate the menu])
- 3 Press the [▶] key.
- 4 Select the [ON] or [OFF] of [Sona-tone]. (Press the [▲] key or [▼] key)

Sona-tone
OFF
ON

- 5 Press the [MENU] key to close the menu.

Connection of External Speaker

Connect the external speaker with amplifier (option) so that you can hear the sonar easily.

Caution: The sona-tone is always outputted. Adjust the speaker volume with the volume provided on the speaker.

Caution: The external speaker is an option.

Caution: When set to [OFF], the built-in speaker does not output the sona-tone. When set to [ON], the built-in speaker outputs the sona-tone.

2.17 Explanation of Menu Item

The various items in the menu are explained.

Inner-hull

The reduction in sensitivity due to signal attenuation in inner-hull use can be corrected. (Setting: - 50 to 50: through-hull: 0)

- 1 Press the [MENU] key.
- 2 Select the [Adjust] → [Gain (TD)]. (See [2.1 How to operate the menu])
- 3 Press the [▶] key. The image displays bottom only. It may show very strong fish targets.
- 4 Set a value to display the sea bottom continuously without interruption. For high frequency, turn [GAIN (HF) knob] and for low frequency, turn [GAIN (LF) knob].

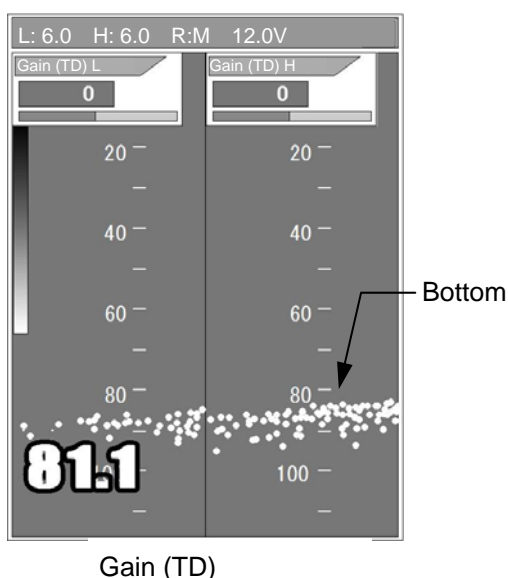

- 5 Press the [MENU] key to close the menu.

Caution: Gain (TD) setting value widely varies upon installation conditions such as material of hull and installation method. Low frequency (50 kHz) may not be used due to large signal attenuation.

Change the TX power

The strength of transmission output (power) can be changed.

When the noise of interference with the neighboring echo sounder occurs, if the powers of transmission outputs at both sides are weakened, the interference noise can be suppressed.

In the [Auto] setting, the transmission output is automatically adjusted.

- 1 Press the [MENU] key.
- 2 Select the [Adjust] → [TX power]. (See [2.1 How to operate the menu])
- 3 Press the [▶] key.
- 4 Select the [TX power]. (Press the [▲] key or [▼] key.)

TX power
20
30
40
50
60
70
80
90
100
Auto

- 5 Press the [MENU] key to close the menu.

Caution: In [Auto] setting, it controls transmission power automatically.

Change the Pulse width

Resolution and the detection distance change by changing the transmission pulse width. As for [Super short], the detection distance shortens though resolution goes up. As for [Long], the detection distance becomes long though resolution falls.

- 1 Press the [MENU] key.
- 2 Select the [Adjust] → [Pulse width]. (See [2.1 How to operate the menu])
- 3 Press the [▶] key.
- 4 Change the setting of [Pulse width]. (Press the [▲] key or [▼] key.)
- 5 Press the [MENU] key to close the menu.

Caution: When the fish symbol function is made effective, this function becomes invalid.

Change the Bandwidth

The bandwidth is automatically set according to the transmission pulse width. Please make it to [Narrow] when you decrease the noise. Please make it to [Super narrow] when you decrease more.

- 1 Press the [MENU] key.
- 2 Select the [Adjust] → [Bandwidth]. (See [2.1 How to operate the menu])
- 3 Press the [▶] key.
- 4 Change the setting of [Bandwidth]. (Press

the [▲] key or [▼] key.)

- 5 Press the [MENU] key to close the menu.



Caution: When the fish symbol function is made effective, this function becomes invalid.

Display Width

When the image is zoomed or the High frequency / Low frequency displayed, the display width can be changed.

- 1 Press the [MENU] key.
- 2 Select the [D.range] → [Disp. width]. (See [2.1 How to operate the menu])
- 3 Press the [▶] key.
- 4 Select the width of image. (Press the [▲] key or [▼] key)
- 5 Press the [MENU] key to close the menu.

Display the A scope/Stop the display of A scope

The echo strength of latest echo can be displayed at the right side of echo sounder display.

The strength of echo sounder image is expressed by the horizontal width. This expression is called [A scope].

The width for strong echo is wide and the width for weak echo is narrow. This makes it easier for you to see the echo.

- 1 Press the [MENU] key.
- 2 Select the [Display1] → [A scope]. (See [2.1 How to operate the menu])
- 3 Press the [▶] key.
- 4 To display the A scope, select the [ON]. To stop the display of A scope, select the [OFF]. (Press the [▲] key or [▼] key)
- 5 Press the [MENU] key to close the menu.

Change the display color of echo sounder image

The [Monochrome], [8 color], [16 color] and [64 color] can be selected.

- 1 Press the [MENU] key.
- 2 Select the [Display1] → [Color tone]. (See [2.1 How to operate the menu])
- 3 Press the [▶] key.
- 4 Select the [Color tone]. (Press the [▲] key or [▼] key)
- 5 Press the [MENU] key to close the menu.

Change the depth value

The display size of depth value can be changed.

- 1 Press the [MENU] key.
- 2 Select the [Display1] → [Depth value]. (See [2.1 How to operate the menu])
- 3 Press the [▶] key.
- 4 Select the size of display. (Press the [▲] key or [▼] key)
- 5 Press the [MENU] key to close the menu.

Display the water temp graph/Stop the display of water temp graph

The latest water temp value and the graph of past water temp data can be displayed.

- 1 Press the [MENU] key.
- 2 Select the [Display1] → [Water temp graph]. (See [2.1 How to operate the menu])
- 3 Press the [▶] key.
- 4 To display the water temp graph, select the [ON]. To stop the display of water temp graph, select the [OFF]. (Press the [▲] key or [▼] key)
- 5 Press the [MENU] key to close the menu.

Setting of the background color of NAV display

The color of background of navigation display (NAV1, NAV2) can be changed.

- 1 Press the [MENU] key.
- 2 Select the [NAV] → [Background color]. (See [2.1 How to operate the menu].)

- 3 Press the [▶] key.
- 4 Select the [Background color]. (Press the [▲] key or [▼] key)
- 5 Press the [MENU] key to close the menu.

Setting of the echo sounder display at NAV display

The sounder display can be selected at NAV (NAV 1, NAV 2) to be displayed.

- 1 Press the [MENU] key.
- 2 Select the [NAV] → [NAV1 (2)]. (See [2.1 How to operate the menu])
- 3 Press the [▶] key.
- 4 Select the echo sounder display at [NAV 1] or [NAV 2] to be displayed. (Press the [▲] key or [▼] key)
- 5 Press the [MENU] key to close the menu.

Image Swap

The images of echo sounder at the right and left sides can be swapped.

- 1 Press the [MENU] key.
- 2 Select the [Image] → [Image swap]. (See [2.1 How to operate the menu])
- 3 Press the [▶] key.
- 4 Select the swap state[A|B],[B|A]. (Press the [▲] key or [▼] key)
- 5 Press the [MENU] key to close the menu.

Display the Operation guide/Stop the display of Operation guide

When displaying the menu, it sets whether or not the operation guide is displayed at the lower part on the display.

When setting to “No display of operation guide”, the echo sounder image can be easily seen at the menu operation.

- 1 Press the [MENU] key.
- 2 Select the [System] → [Operation guide]. (See [2.1 How to operate the menu])
- 3 Press the [▶] key.
- 4 To display the Operation guide, select the [ON].

To stop the display of Operation guide, select the [OFF]. (Press the [▲] key or [▼] key)

- 5 Press the [MENU] key to close the menu.

Display the detection area/Stop the display of detection area

The range of the search that can be detected in the angle of beam spread of the transducer used can be displayed.

- 1 Press the [MENU] key.
- 2 Select the [Display2] → [Detection area]. (See [2.1 How to operate the menu])
- 3 Press the [▶] key.
- 4 To display the Detection area, select the [ON].
To stop the display of Detection area, select the [OFF]. (Press the [▲] key or [▼] key)
- 5 Press the [MENU] key to close the menu.



Caution: The beam angle of transducer is different according to the transducer. (See [3.3 Setting of Correct Item, Directirity angle (Low/High)].)

Setting of Scale display

The set of the scale display

- 1 Press the [MENU] key.
- 2 Select the [Display2] → [Scale display]. (See [2.1 How to operate the menu])
- 3 Press the [▶] key.
- 4 Select the [Scale display]. (Press the [▲] key or [▼] key)
- 5 Press the [MENU] key to close the menu.

Change the scale value

The display size of the scale value can be changed.

- 1 Press the [MENU] key.
- 2 Select the [Display2] → [Scale]. (See [2.1 How to operate the menu])
- 3 Press the [▶] key.
- 4 Select the [Scale]. (Press the [▲] key or [▼] key)

- 5 Press the [MENU] key to close the menu.

Change the image direction

Selects the direction of display image.

- 1 Press the [MENU] key.
- 2 Select the [Display2] → [Image direction]. (See [2.1 How to operate the menu])
- 3 Press the [▶] key.
- 4 Select the [Image direction]. (Press the [▲] key or [▼] key)
- 5 Press the [MENU] key to close the menu.

Setting of Depth measurement

Selects the method for depth measurement, which is shown on the display.

- 1 Press the [MENU] key.
- 2 Select the [Display2] → [Bottom detection]. (See [2.1 How to operate the menu])
- 3 Press the [▶] key.
- 4 Select the [Bottom detection]. (Press the [▲] key or [▼] key)
- 5 Press the [MENU] key to close the menu.

Change the display color

The display color can be changed.

- 1 Press the [MENU] key.
- 2 Select the [Display2] → [Color table 1] or [Color table 2]. (See [2.1 How to operate the menu])
- 3 Press the [▶] key.
- 4 Select the [Color table]. (Press the [▲] key or [▼] key)
- 5 Press the [▶] key.
- 6 Select the color. (Press the [▲] key or [▼] key)
- 7 Press the [MENU] key to close the menu.

Setting of Key lock

Disables the functions of controls and keys to avoid deviation of these settings by unintentionally touching them during operation.

- 1 Press the [MENU] key.
- 2 Select the [System] → [Key lock]. (See [2.1 How to operate the menu])
- 3 Press the [▶] key.
- 4 Select the [Key lock]. (Press the [▲] key or [▼] key)
- 5 Press the [▶] key.
- 6 Select the [ON] or [OFF]. (Press the [▲] key or [▼] key)
- 7 Press the [MENU] key to close the menu.

Change the User setting

A set value of the menu entry can be memorized by four patterns. It is convenient to switch the pattern according to the purpose of the fishery.



Caution: The unit set to [1] at the factory.

- 1 Press the [MENU] key.
- 2 Select the [System] → [User set]. (See [2.1 How to operate the menu])
- 3 Press the [▶] key.
- 4 Select the [2]. (Press the [▲] key or [▼] key)
- 5 Press the [MENU] key to close the menu.
- 6 When a set value of the menu entry is changed, it is automatically memorized in [2].
- 7 [3] and [4] also memorize a set value of the menu entry by a similar operation, and it is possible to switch.

Chapter 3 How to use the menu2

3.1 Display of Menu

After powering on, besides the menu displayed first with the [MENU] key, the system menu, of which setting is not frequently changed, is provided.

[In out], [Correct], [Setting], [Maintain]

Display the menu

- 1 Press the [MENU] key.
- 2 Select the [Next].

Adjust	In out
D.range	Correct
Display1	Setting
Display2	Maintain
Alarm1	
Alarm2	
NAV	
Image	
System	
Next	

- 3 Press [▶] key to display the system menu.

Prev	Adjust
In out	D.range
Correct	Display1
Setting	Display2
Maintain	Alarm1
	Alarm2
	NAV
	Image
	System

Return to the normal menu

- 1 Select the [Prev].
- 2 Press the [▶] key to display the normal menu.

3.2 Setting of External Input / Output

Set the setting related to the input/output.

Prev	Buzzer setting	OFF
In out	Temp source	InsideSensor
Correct	Speed source	InsideSensor
Setting	Baud rate	4800
Maintain	NMEA monitor	OFF
	NMEA output data	
	NMEA output data	
	Ext synchronized	OFF
	Return	

Buzzer Setting

Set the buzzer sound to ON/OFF.

Temp Source

Switch the Sensor/NMEA.

For setting of [SENSOR], use an internal water thermometer connected to the water temperature sensor with J6 connector.

For setting of [NMEA], use the input value from outside connected with NMEA of J3 connector.

Speed Source

Switch the Sensor/NMEA.

Use the built-in speed meter for sensor.

Use the external input value for NMEA.

Baud Rate

Change the transmission speed of external input/output.

Match the transmission speed with that of external equipment connected. (Setting: 4800, 9600, 19200, 38400)

NMEA Monitor

The external input data can be displayed.

To return to the original menu, press the [MENU] key.

Caution: When [GAIN (HF) Knob] is pressed, the displayed data will stop.

NMEA Output Data

The output of NMEA sentence can be set to ON/OFF.

- 1 Select [In out] → [NMEA output data]. (See [2.1 How to operate the menu].)
- 2 Press the [▶] key.
- 3 Select the sentence name.
- 4 Press the [▶] key.

Prev	Prev	
In out	DBT	ON
Correct	DPT	ON
Setting	GGA	OFF
Maintain	MTW	OFF
	TLL	ON
	VHW	OFF
	VTG	OFF
	ZDA	OFF
	Return	

- 5 Select the ON/OFF.

DBT
OFF
ON

- 6 Press the [◀] key to turn to the display to select the sentence name.
- 7 Further pressing of [◀] key turns to the display to select the NMEA output.
- 8 Press the [MENU] key to close the menu.

External synchronous input

It is likely to interfere mutually when the transmit frequency of an external echo sounder and CVS-1410/1410HS is the same or it approaches. Interference can be decreased by transmitting CVS-1410/1410HS synchronizing with the trigger of an external echo sounder.

- 1 Select [In out] → [Ext synchronized]. (See [2.1 How to operate the menu].)
- 2 Press the [▶] key.
- 3 Change the setting of [Ext synchronized]. (Press the [▲] key or [▼] key.)
- 4 Press the [MENU] key to close the menu.

Caution: The image speed stops when making it to [] or [] when the synchronized signal from an external echo sounder uninputs it to CVS-1410/1410HS.

Caution: The synchronized signal is output from CVS-1410/1410HS when turning it off.

3.3 Setting of Correct Item

Prev	Draft set	0.0m
In out	Sonic speed	Seawater
Correct	Water temp	0.0°C
Setting	Boat speed	0%
Maintain	Beam width H	17°
	Beam width L	50°
	Size adjust	6
	Return	

Draft Set

The tolerance of depth can be corrected.

Set the depth from the sea level to the set depth of your transceiver/receiver. Normally set draft value of your boat. (Setting: expect ft: - 10.0 to 10.0, ft: -30.0 to 30.0)

Sonic Speed

Set the [Seawater] or [Freshwater].
Change to meet the usage.

Water Temp

The error of water temp value can be corrected.
(Setting: - 10.0 to 10.0 °C, - 10.0 to 10.0 °F)

Boat Speed

The tolerance of boat speed value can be corrected.

When the [Speed source] is set to the [Sensor], it is corrected by %. (Setting: - 50 to 50 %)

When the [Speed source] is set to the [NMEA], it is corrected by numeral. (Setting: - 10.0 to 10.0)

Directivity angle (Low/High)

Directivity angle of transducer which you use is set for high and low frequency respectively.

Size adjust

The size of symbol information displayed in the fish symbol can be corrected.

Please correct it when the size is different from the fish that actually fished. (Setting: 1 to 10)

 **Caution:** The greater the number is, the bigger the correction becomes.

3.4 Setting of Basic Set Item

Prev	Language	English
In out	Range&Speed unit	NM, kn
Correct	Depth unit	m
Setting	Temperature unit	°C
Maintain	Localtime offset	0.0
	GPS select	Others
	GPS initialize	No
	Freq select (L)	50kHz
	Freq select (H)	200kHz
	Return	

Language

Switch to the language to be displayed.

 **Caution:** [Language] is displayed in red characters.

Range & Speed Unit

It switches the display unit to [NM, kn] or [km, km/h].

Depth Unit

It switches the unit of depth to m, fm, l.fm and ft.

Temperature Unit

It switches the unit of temperature to °C, °F.

Local time Offset

The local time offset can be set by 0.5 hours (30 minutes) unit. (Setting: - 11.0 to 14.0 h) (UTC: 0.0)

GPS select

It selects whether the GPS sensor is the KODEN made one or not.

 **Caution:** Only when connecting the Koden GPS sensor to the equipment directly, select [KODEN GPS]. When connecting the GPS sensor (even Koden one) via Plotter etc to the equipment, select [Other].

GPS initialize

It is valid only when KODEN GPS is connected.

The GPS sensor is initialized.

 **Caution:** When connecting the GPS sensor other than KODEN GPS, do not use this item.

Frequency select (Low/High)

The frequency of the connected transducer (low frequency and high frequency) is chosen.

 **Caution:** Do not choose a frequency different from the frequency of the connected transducer.

3.5 Maintenance Menu

Prev	Simulation	OFF
In out	Slideshow	OFF
Correct	Initialize	No
Setting	System check	
Maintain	All WPTs:DLT	
	All IMG DT:DLT	
	Bottom start	1.5
	Return	

Simulation

When the [Simulation] is set to ON, the pseudo image of echo sounder is displayed.

Slide show

The slide show of the images stored in [Image]→[Image recall] is available. The time intervals for image changeover can be selected from 15 seconds and 30 seconds.

 **Caution: To perform slide show, registration in the list of image memory is required. When it is not registered, slide show cannot be selected.**

Initialize

It returns all the settings in the menu to the factory settings. However, the memorized data of display remains unchanged.

 **Caution: It returns to the factory settings and the power is automatically shut down.**

System Check

It is used for diagnostic test.

(See [4.5 Diagnostic Test])

All WPTs deletes

All WPT lists can be deleted.

All stored image deletes

All stored image lists can be deleted.

Bottom start

Set up the starting depth of the seabed detection. Once set, the fish echo or the seabed shallower than set up depth will not be detected.

Chapter 4 Maintenance and Inspection

4.1 Inspection

The daily maintenance and inspection extends the life of equipment. To always keep the equipment in the best condition, implement periodically the inspection shown in the table below.

Item	Content of Inspection
Connector at the rear of CVS-1410/1410HS Display unit	Check the looseness.
Wiring of cables	Check the wiring of cables connecting the equipment and the damage of cable.
Grounding of display unit	Scrape the rust off the ground terminal and make its contact well.

4.2 Cleaning

CVS-1410/1410HS Display unit

Contamination on the screen may cause faint images. For cleaning the screen, wipe the screen with soft and clean cloth dipped with diluted neutral detergent. Pay full attention as the screen is easily getting scratched. No thinner shall be used.



Caution

The display unit has a special coating. Do not use a solvent such as paint thinner, acetone, alcohol, and benzene, etc.
Strong rubbing may cause bruising and scratching.

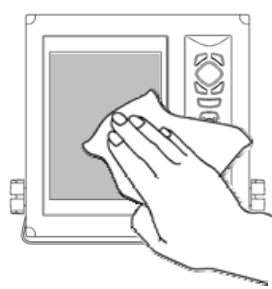
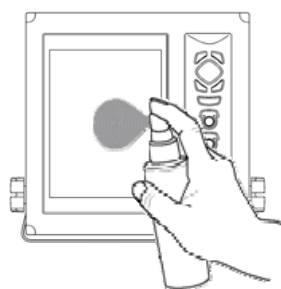

For cleaning the housing, do not use a solvent such as thinner or alcohol. Painting on the surface and characters at the operating portion may melt. After wiping with soft and clean cloth dipped with diluted neutral detergent, wipe away with dry soft and clean cloth.

Transducer

In case of through-hull equipped transducer, check the surface of opening of transducer (portion from which the ultra-sonic is emitted). If shells and oil are stuck, scrub the surface with a wooden or bamboo knife with caution not to damage the surface and remove stuck matters. If you scrub strongly, the surface will be damaged, resulting in deteriorated performance of transducer.

4.3 Fuse Replacement



Warning

Use the specified fuse. If you use a fuse other than specified one, it may lead to a serious accident.

If the input voltage is too high, the over-current flows or a trouble occurs inside, the fuse will blow out. The fuse is housed in the power cable.

4.4 If you suspect a trouble

Symptom	Trouble cause	Countermeasure
Even if the power is powered on, nothing is displayed.	<ul style="list-style-type: none"> • Blown fuse. • The power voltage is out of specification (10.8 to 31.2 VDC). • Poor connection between power cable and battery. 	<ul style="list-style-type: none"> • Exchange a fuse.(See [4.3 Fuse Replacement]) • Use a proper power as per specification. • Confirm a connection between the power cable and the battery.
The unit starts up. But, nothing is displayed on the display.	<ul style="list-style-type: none"> • Connection between transducer and display unit. • Defect of LCD display block. 	<ul style="list-style-type: none"> • Confirm a connection between Transducer and Display unit. • Consult a repair shop or the distributor in your market.
Too much interference and noise.	<ul style="list-style-type: none"> • Installed position of transducer. • Interference from the echo sounder on other boat. 	<ul style="list-style-type: none"> • Confirm the position of transducer. (See [5.3 Installation of Transducer]) • Apply the interference rejection. (See [2.3 Rejection of Interference])
The display of water temperature / boat speed is abnormal or not displayed.	<ul style="list-style-type: none"> • Connection of sensor connector. • Input source of water temperature sensor / speed sensor. 	<ul style="list-style-type: none"> • Confirm the connection of the sensor connector. • Confirm the input source.
The display of present location/course is abnormal or not displayed.	<ul style="list-style-type: none"> • Connection between this unit and navigation equipment. 	<ul style="list-style-type: none"> • Confirm a connection between Display unit and the navigation equipment.

4.5 Diagnostic Test

Perform the operation diagnosis.

When checking the operation diagnosis of panel key, the state of sensor inside and the version of software, it is using.

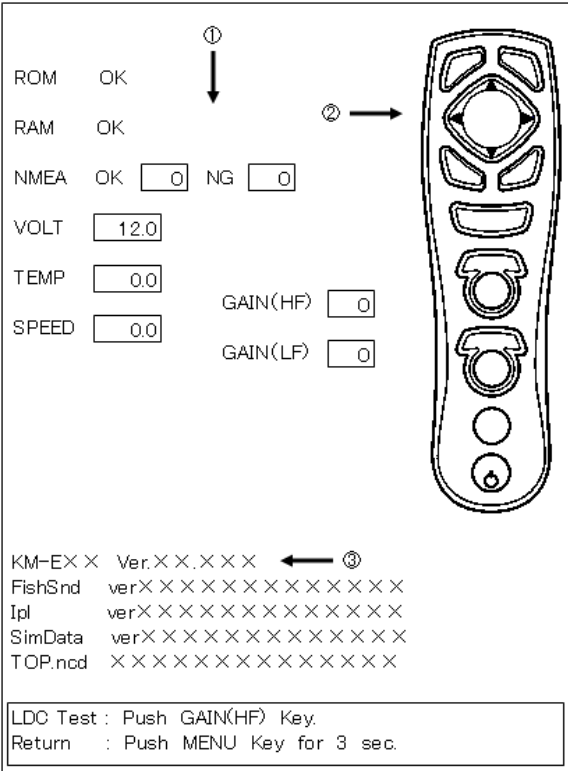

Confirm the version

③ displays the information on the version of software.

When inquiring, inform us of Ver XX.XXX.

KM-E98 Ver.xx.xx in case of CVS-1410 and
KM-E99 Ver.xx.xx CVS-1410HS.

Return to the menu

Press the [MENU] key for more than 3 seconds.

Diagnose

① displays the diagnostic result.

The result of ROM and RAM check displays OK when normal and NG when abnormal.

⚠ Caution: To test the NMEA, TEMP and SPEED, the special checker is necessary.

② implements the key input test. When pressing the key, the color of a part corresponding to the pressed key changes.

When pressing the [GAIN (HF)], the LCD test is performed.

Chapter 5 Installation

5.1 Item of Caution on Installation

To exercise fully the performance of echo sounder, the installation of CVS-1410/1410HS must be performed by an engineer who is officially authorized by our company. The installation work includes the following content.

- (1) Unpacking the configuration items
- (2) Inspection of configuration unit, spare, accessories and material for installation
- (3) Check of power voltage and capacity of current
- (4) Decision of installing location
- (5) Installation of CVS-1410/1410HS Display unit and transducer
- (6) Installation of accessories
- (7) Plan and execution of cable laying and connection
- (8) Adjustment after completion of installation

Unpacking the configuration parts

Unpack the configuration items and confirm that all of the items match with the contents on the equipment configuration list. If not matched, Contact the dealer you purchased or our sales company.

Inspection of configuration items and accessories

Inspect the appearance of each configuration item and accessories and check that no dents or damage exist.

If any dents or damage exists and they are believed to be caused by accident during transportation, contact the transportation and insurance company and consult our sales company or our dealer nearest to you.

Decision of Installing Location

To exercise fully the performance of equipment, install the equipment, considering the points mentioned below.

- (1) Install the equipment at the location in the bridge so that its display can be easily seen.
- (2) Select a safe location where the equipment is not exposed to humidity, water splash, rain and direct sunshine.
- (3) Keep enough space for maintenance. Especially, secure enough space at the rear panel where many cables are concentrated.
- (4) Keep the equipment as far away from the wireless transmitter/receiver as possible.

 Caution	<p>The equipment is not waterproofed. Avoid excessively damp place. Do not install the equipment in place suffering from excessive water-drops. Otherwise, the corrosion may occur inside.</p>
--	--

Laying and Connection of Cable

- (1) Keep the transducer and power cable as far away from the cables of other electronic equipment as possible.
- (2) The cabinet of CVS-1410/1410HS Display unit is securely grounded to the hull, using the ground terminal on the rear panel.



Caution: The ground side of power input of this equipment is connected to the ground terminal.

In case of + (positive) ground, it cannot be used. The power may short-circuit.

- (3) If you connect the power cable directly to the battery, the interference from other electronic equipment is not subject to occurrence. (See Fig. 5.1.)

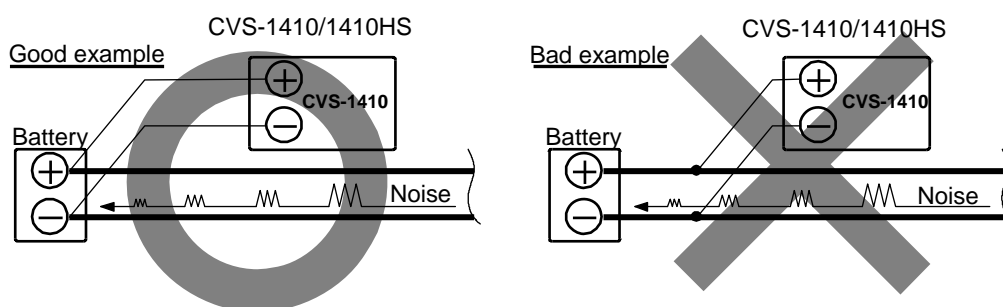

Fig. 5.1 Connection of Power Line

Confirmation after Installation

Be sure to confirm the following items before starting up this equipment. The confirmation is mandatory to operate the equipment normally.

- (1) Is the power voltage in the boat within the appropriate voltage range? Is the current capacity enough?
Voltage Range: 10.8 to 31.2 VDC when measured at the power connector input.
- (2) Is the electric current capacity sufficient? (Power consumption: 30 W)
- (3) Is the wiring of transducer cable correct? Is the wiring shorted?

5.2 Installation of CVS-1410/1410HS Display unit

CVS-1410/1410HS Display unit can be desk-top installed or flush-mount installed.

Install in the following procedure.

Desk-top Installation

- (1) Remove two knob bolts fixing the display unit to the bracket.
- (2) Remove the display unit from the bracket and place it on the stable flat place.
- (3) Place the bracket on the position where the display unit will be installed and fix the bracket with five 5 mm screws.
- (4) Place the display unit on the installation bracket and fix the display unit with two knob bolts removed in step 1.

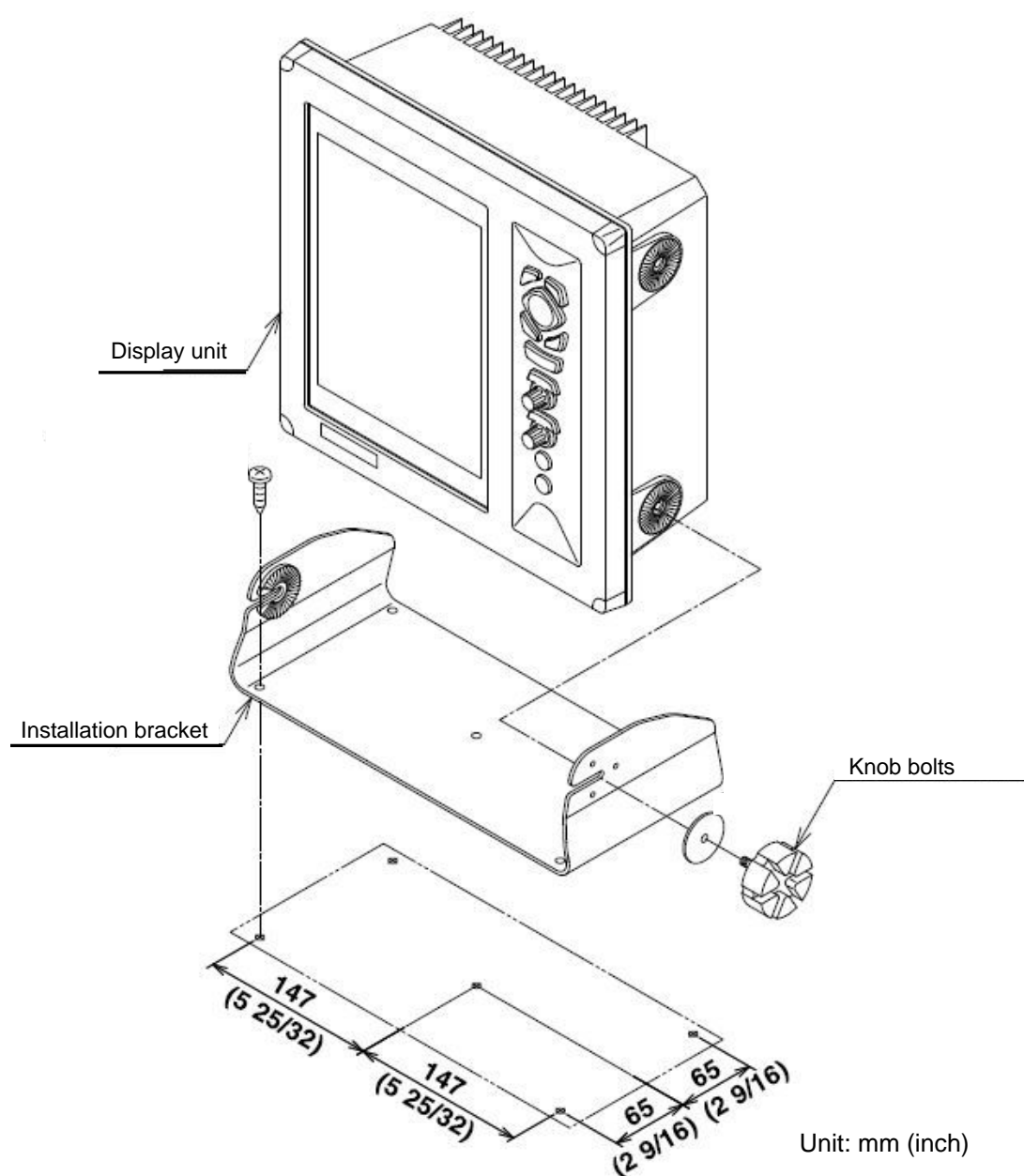

Fig. 5.2 Desk-top installation

⚠ Caution: When installing on the desktop, the maintenance space shown in the illustration below is required for cable lay-out, plugging-in/out of connector, fuse replacement and bolt tightening.

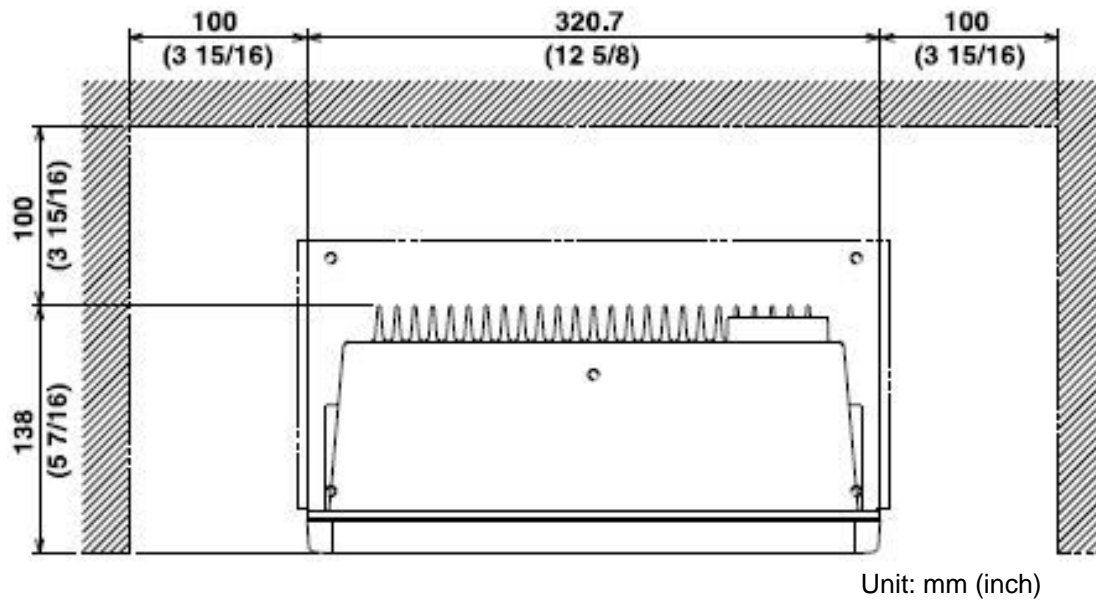

Fig. 5.3 Maintenance space

Flush-mount Installation

- (1) Make a square hole (308mm x 308mm) at the location to be installed. (See Fig. 5.5.)
- (2) Turn counter-clockwise the knob bolt fixing the display unit to the mounting bracket to loosen it, push the unit to the left side and pull the unit upward. The mounting bracket and knob bolt are no longer used.
- (3) Remove four plastic screw covers, which are fitted on each corner of the display front face.
- (4) Confirm that the unit matches with the square holes. If not matched, correct the square hole.
- (5) Connect the connectors for power and transducer to the unit respectively.
- (6) Install the display unit in the installing location (square hole) and fix it with four 4mm tapping screws (or M4 pan-head). (Prepare 4mm screws suitable for thickness of installing location.)
- (7) Refit the coverings removed in step (3).

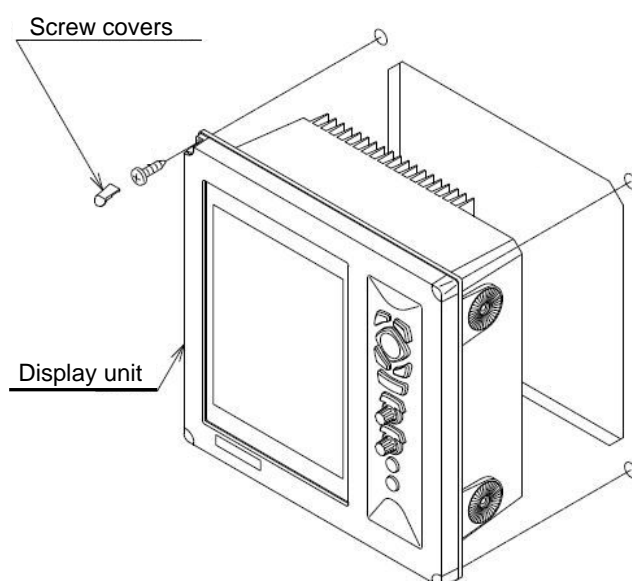

Fig. 5.4 Flush-mount Installation

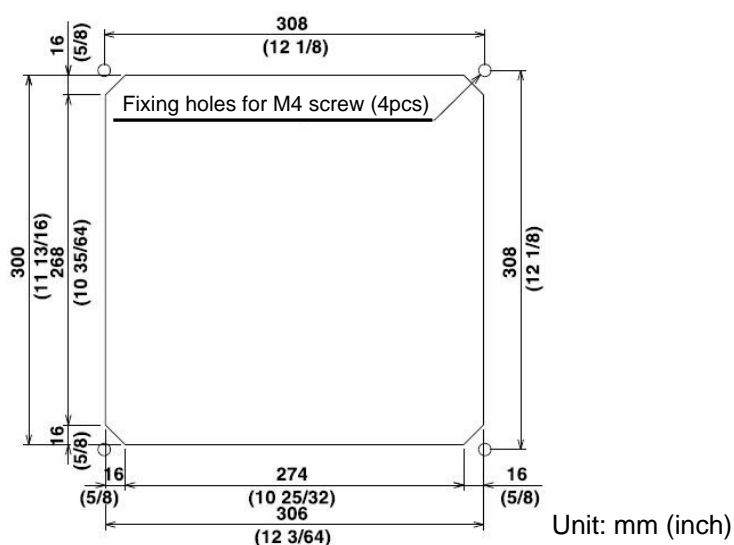

Fig. 5.5 Work of flush-mount installation hole

5.3 Installation of Transducer

The standard installation of this echo sounder is shown in figure 5.6.

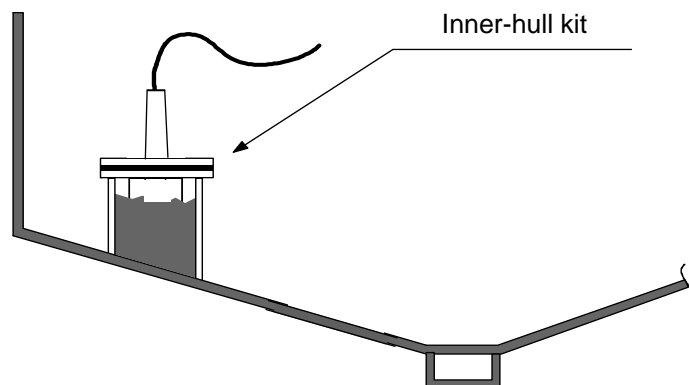

Figure 5.6 Installation of Transducer

In case of Inner-hull

Using the optional inner-hull kit, install the transducer to the inner side of ship's bottom.

Caution on installation

- (1) Select the location where no bubble is generated during navigation.
- (2) Select the relatively thin location of ship's bottom. (About 6mm)
- (3) Be sure to remove oil on the contact surface. File the contact surface with sand paper (#400) so that the adhesive strength will increase.
- (4) The adhered surface will dry in about two hours.
- (5) Leave the unit for a whole day and fill in the coolant. More than 80 % of the transducer should be submerged in the coolant.

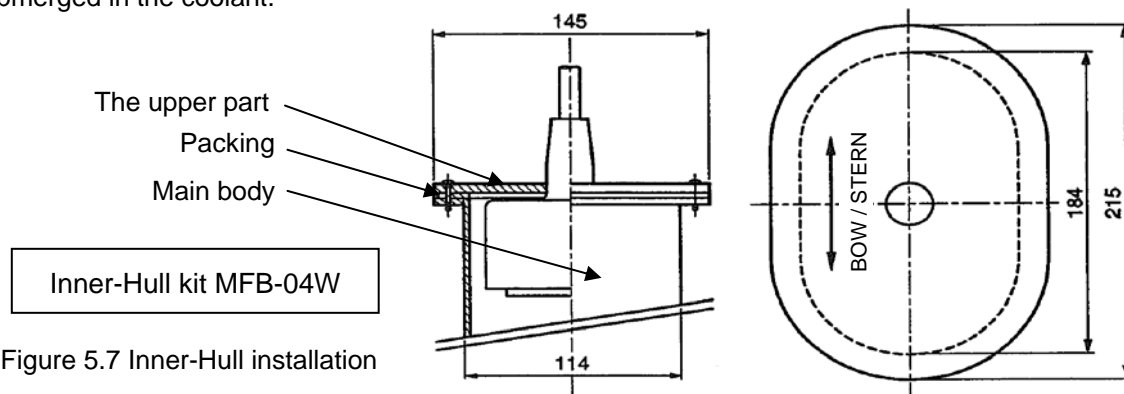

Figure 5.7 Inner-Hull installation



Caution: Confirm a place of the installation of inner-hull in the manufacturer of the ship and so on. The inner-hull device is for more effective performance method. The gain falls in comparison with the through-hull performance dramatically. Low frequency (50 kHz) may not be used due to large signal attenuation. Depth range performance using 200 kHz Transducer in case of inner-hull will also be less about 50% than that of through-hull.



Caution: In the case of fishing boats, FRP contained air bubbles and foamed materials that would prevent ultrasound from penetration have been likely used. Therefore, even locations that are convenient for installation may be locations where attenuation of ultrasound is not low enough.

5.4 Wiring

Connection of Cable to CVS-1410/1410HS Display unit

Connect the power cable and transducer to the connectors of CVS-1410/1410HS Display unit.

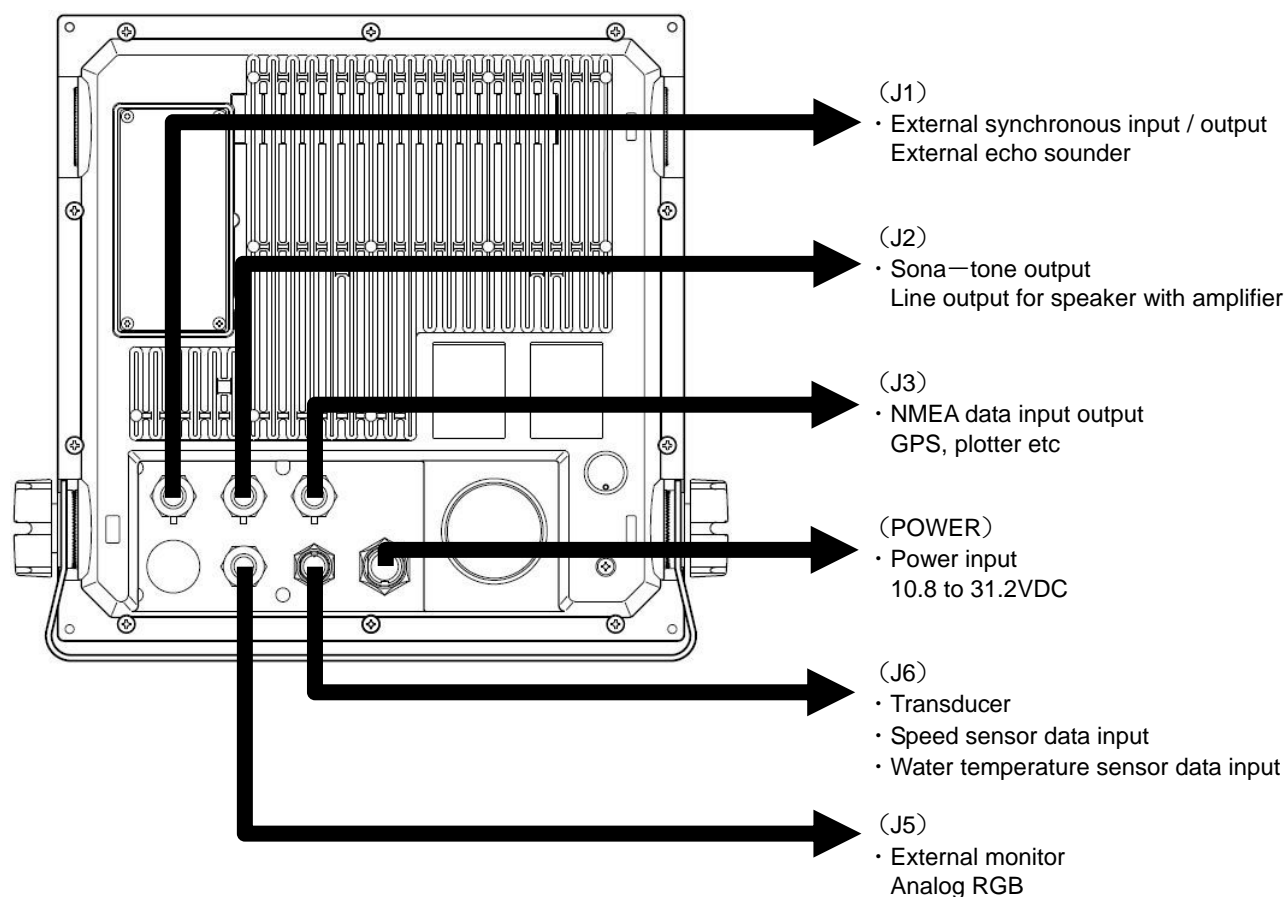

Pin Assignment of Rear Connector

Pin assignment viewed from the rear of CVS-1410/1410HS Display unit.

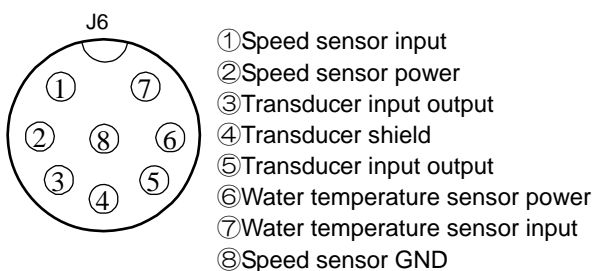
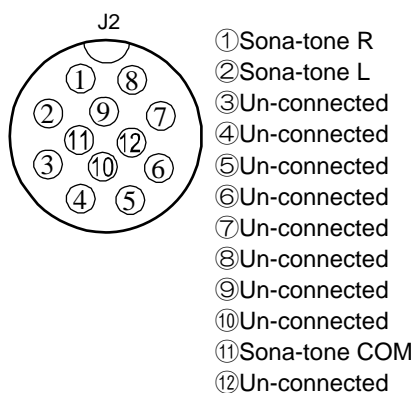
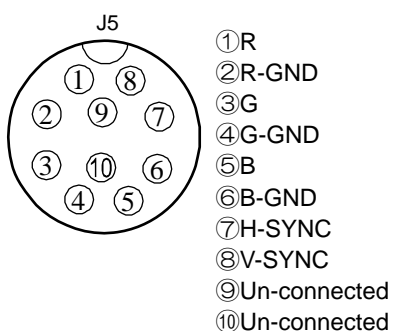
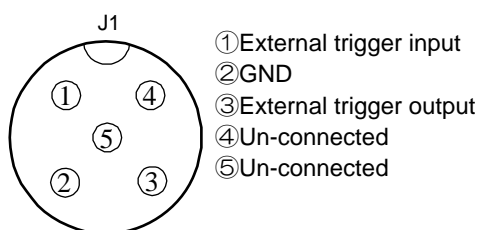
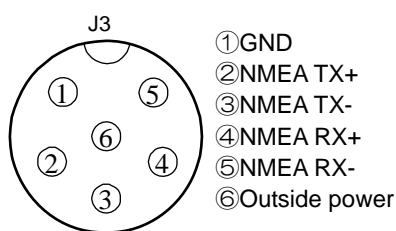
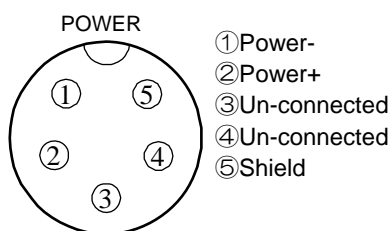

Connection of Power Cable

Connect the power cable to the [POWER] connector and the transducer to the [J6] at the rear of CVS-1410/1410HS Display unit connector.

Connection of DC power cable (CW-269-2M)

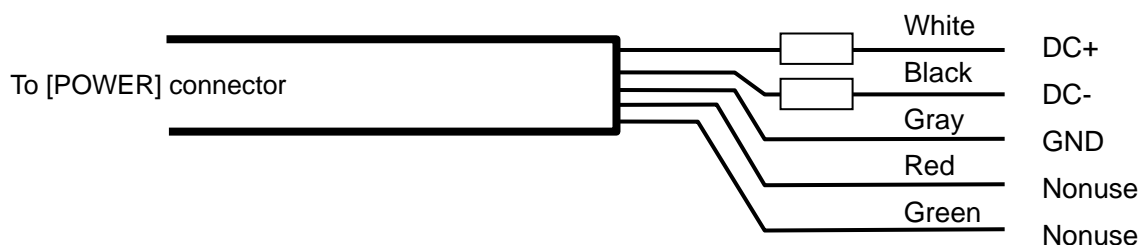

Caution: Wind the insulation tape around the un-used lead wire for core-wires not to contact each other.

Caution: Confirm the main switch-board off before connecting power cable.

Grounding

- Use heavy gauge cable for grounding wire.
- Connect the grounding wire to the grounding material in a short distance.
- When connecting the external equipment of which positive polarity is connected to the ground line, do not connect the ground of signal line to the cabinet ground.

Connection of Transducer

At the end to the transmission/receiving cable for TDM-031D, a water proof connector with 8-core is provided.

At the end to the transducer for TD-501C is plain.

1) TDM-031D

Connect to the J6 connector on the back of the receiver display unit.

2) TD-501-C

The user must have the cable, CW-840-0.3M (option) for the transducer.

Solder the transducer to CW-840-0.3M while referring to the table on connecting transducers.

After soldering is completed, please be sure to add water-resistance and insulation by applying electrical tape (or other such tape) onto the soldered part of the cable.

Transducer Connection Table

Transducer Cable		Transducer
2 lead shield wire number	2 lead shield wire color	TD-501C
3	orange	black
4	shield	shield
5	white	white

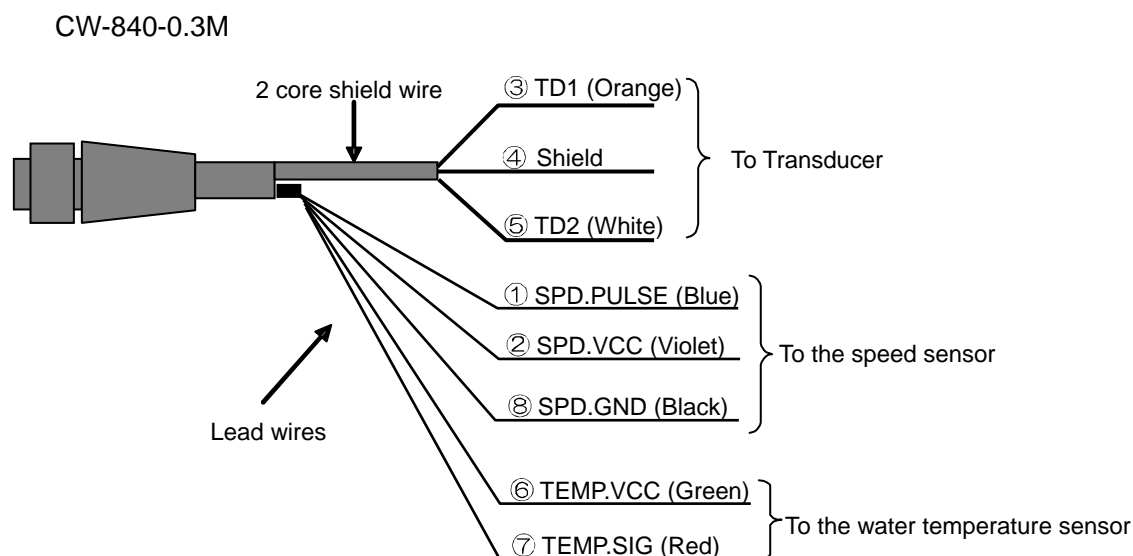

Connection with external echo sounder

It is likely to interfere mutually when the transmit frequency of an external echo sounder and CVS-1410/1410HS is the same or it approaches. Interference can be decreased by transmitting CVS-1410/1410HS synchronizing with the trigger of an external echo sounder. Refer to the following for the connection.

connector	Pin	Remark
J1	①	External trigger input
	②	GND
	③	External trigger output
	④	Un-connected
	⑤	Un-connected

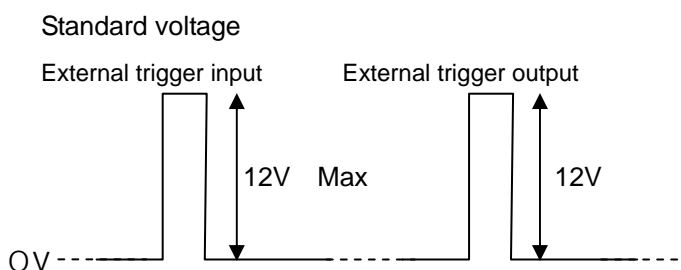

Connection with external navigation equipment

The NMEA data can be output from CVS-1410/1410HS to the external navigation equipment, and the NMEA data can be input from the external navigation equipment to CVS-1410/1410HS. Refer to the following for the connection.

connector	Pin	Remark
J3	①	GND
	②	NMEA data output +
	③	NMEA data output -
	④	NMEA data input +
	⑤	NMEA data input -
	⑥	Outside power

Connection with Speed Sensor or Water Temperature Sensor (Option)

When installing the optional speed sensor or water temperature sensor, connect to the [J6] connector together with the transducer via the transducer cable (Type: CW-840-0.3M). For wiring, see the figure below.

After soldering, implement the waterproof and insulation treatment on the connected part with the self-melting tape.

Structure of Transducer Cable

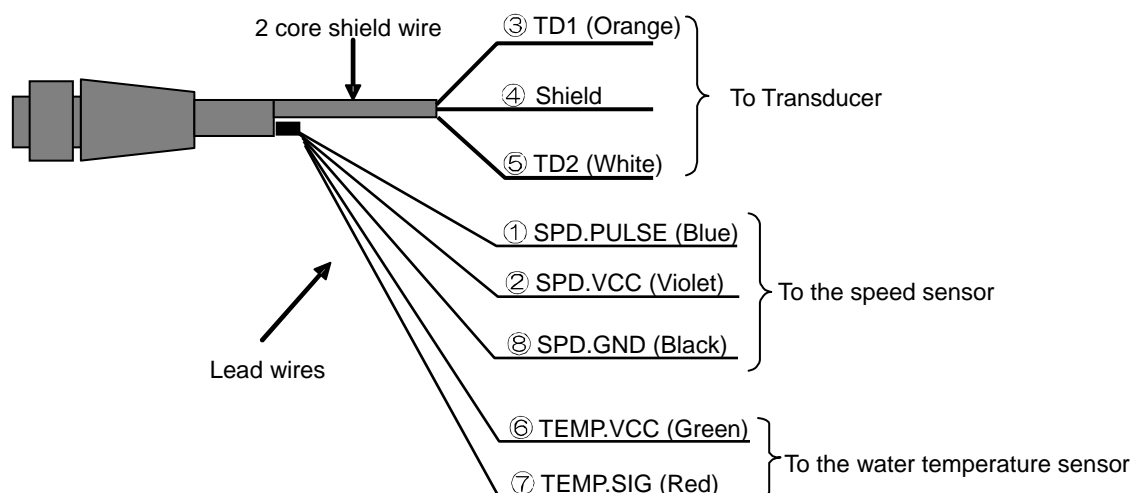

Connection Table of Transducer

Transducer Cable		Transducer
No. of 2 core shield	Color of 2 core shield	TD-501C
3	Orange	Black
4	Shield	Shield
5	White	White

Connection Table of Speed Sensor and Water Temperature Sensor

Transducer Cable		Water Temperature Sensor / Speed Sensor			
No, of lead wire	Color of lead wire	T-81	ST-80 ST-80-1	ST-90 ST-90-1	ST-100 ST-100-1
1	Blue	-	Green	Green	Green
2	Violet	-	Red	Red	Red
6	Green	Gray	White	White	White
7	Red	Gray	Brown	Brown	Brown
8	Black	-	Shield	Shield	Shield

Connection of External Speaker for Sone-Tone (J2) (Prepared by a customer)

The $\phi 3.5$ stereo jack is provided to the CW-264A-2M cable.

If you connect the speaker with the amplifier to the external, you can clearly hear the sone-tone sound.

Adjust the volume of speaker with the amplifier equipped to the speaker

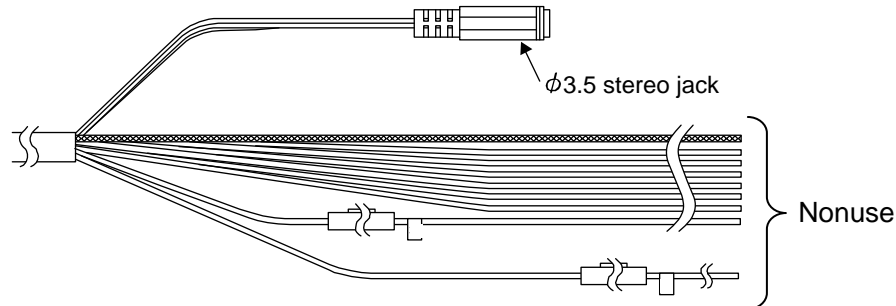

Connection of External Monitor (J5) (Prepared by a customer)

When installing an external monitor (VGA monitor, analog RGB input), connect it via CW-576-0.5M. For its wiring, refer to the illustration below.

After soldering, perform the waterproof and insulation treatment on the junction with a self-fusion tape.

Structure of CW-576-0.5M

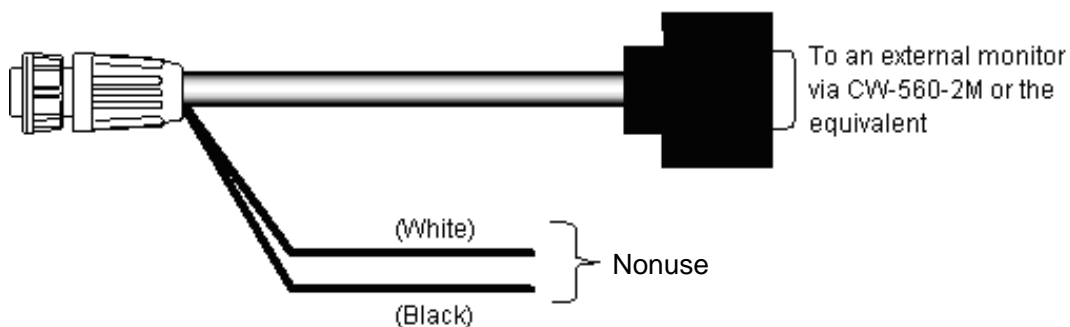

5.5 Serial Data

Input Data

The sentences of GGA, GLL, HDT, MTV, MWV, RMC, VHW, VTG and ZDA can be received.

The type of NMEA0183 Ver.1.5, Ver.2.0 and Ver.3.0 can be inputted.

Information	Priority Order of Sentence	Information	Priority Order of Sentence
Latitude, Longitude	GGA > RMC > GLL	Wind Direction	MWV
Course	VTG > RMC	Wind Speed	MWV
Heading	HDT	Date	ZDA > RMC
Ground Speed	VTG > RMC	Time	ZDA > GGA
Water Speed	VHW	Water Temperature	MTW

Output Data

The sentences of DBT, DPT, GGA, GLL, HDT, MTW, MWV, RMC, TLL, VHW, VTG and ZDA can be transmitted.

The output is performed in the type of NMEA0183 Ver.2.0. However, the DBT is performed in Ver.1.5.

Sentence	Information	Sentence	Information
DBT	Depth	MWV	Wind Direction, Wind Speed
DPT	Depth from the transducer	RMC	Latitude/Longitude, Course, Ground Speed, Date
GGA	Latitude/Longitude, Time	TLL	Target Position
GLL	Latitude/Longitude	VHW	Water Speed
HDT	Heading	VTG	Course, Ground Speed
MTW	Water Temperature	ZDA	Date, Time

Chapter 6 Table Attached

6.1 Menu List

The factory set value is shown by the bold and underline.

【**Disp**】 key

—Disp— NAV1, Normal (H), Zoom (H), **Dual freq**, Zoom (L), Normal (L), NAV2

【**▲RANGE▼**】 key

—RANGE— **Auto range**, 5.0, 10.0, 20.0, 50.0, 100, 160, 300, 500, Auto shift

【GAIN(HF)】 , 【GAIN(LF)】

—Gain— 0.0 to 10.0 (H): **6.0**, (L): **6.0**

—TVG— Weak, Medium, Strong, **Auto**

【BRILL】 key

—LCD brill— 1 to 10: **10**

—Panel brill— 1 to 10: **10**

【EVENT】 key

—**Store pos**, Store image, Fishing hot spot

【F1】 key

—**Image speed**, IR, Color rejection, Noise rejection, Shift, Zoom range,
Zoom start, A scope, White line, Background color, Disp width,
NAV start, NAV1, NAV2, Image swap, Image recall, Sona-tone, User set

【F2】 key

—Image speed, IR, Color rejection, Noise rejection, **Shift**, Zoom range,
Zoom start, A scope, White line, Background color, Disp width,
NAV start, NAV1, NAV2, Image swap, Image recall, Sona-tone, User set

【MENU】 key

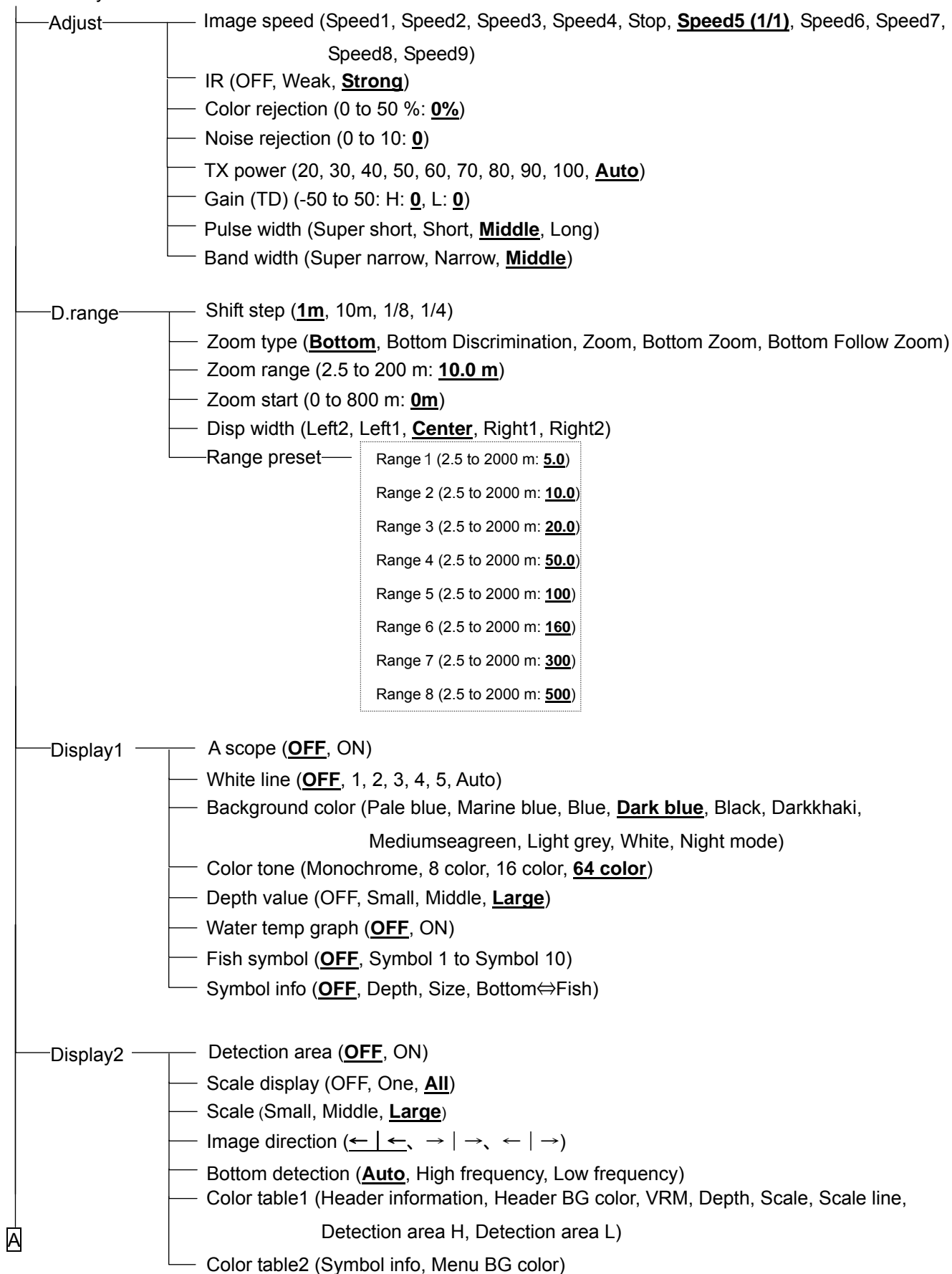

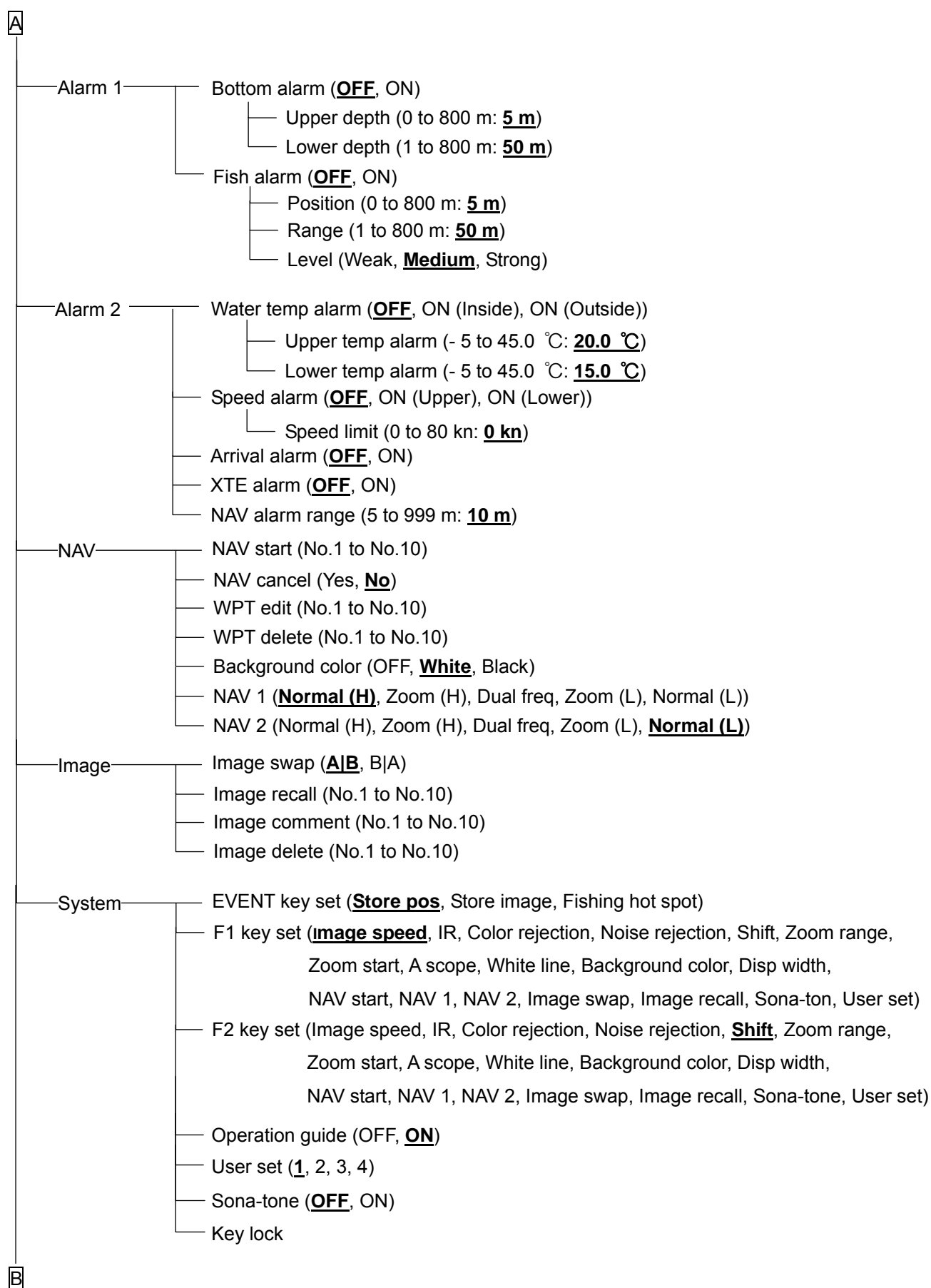

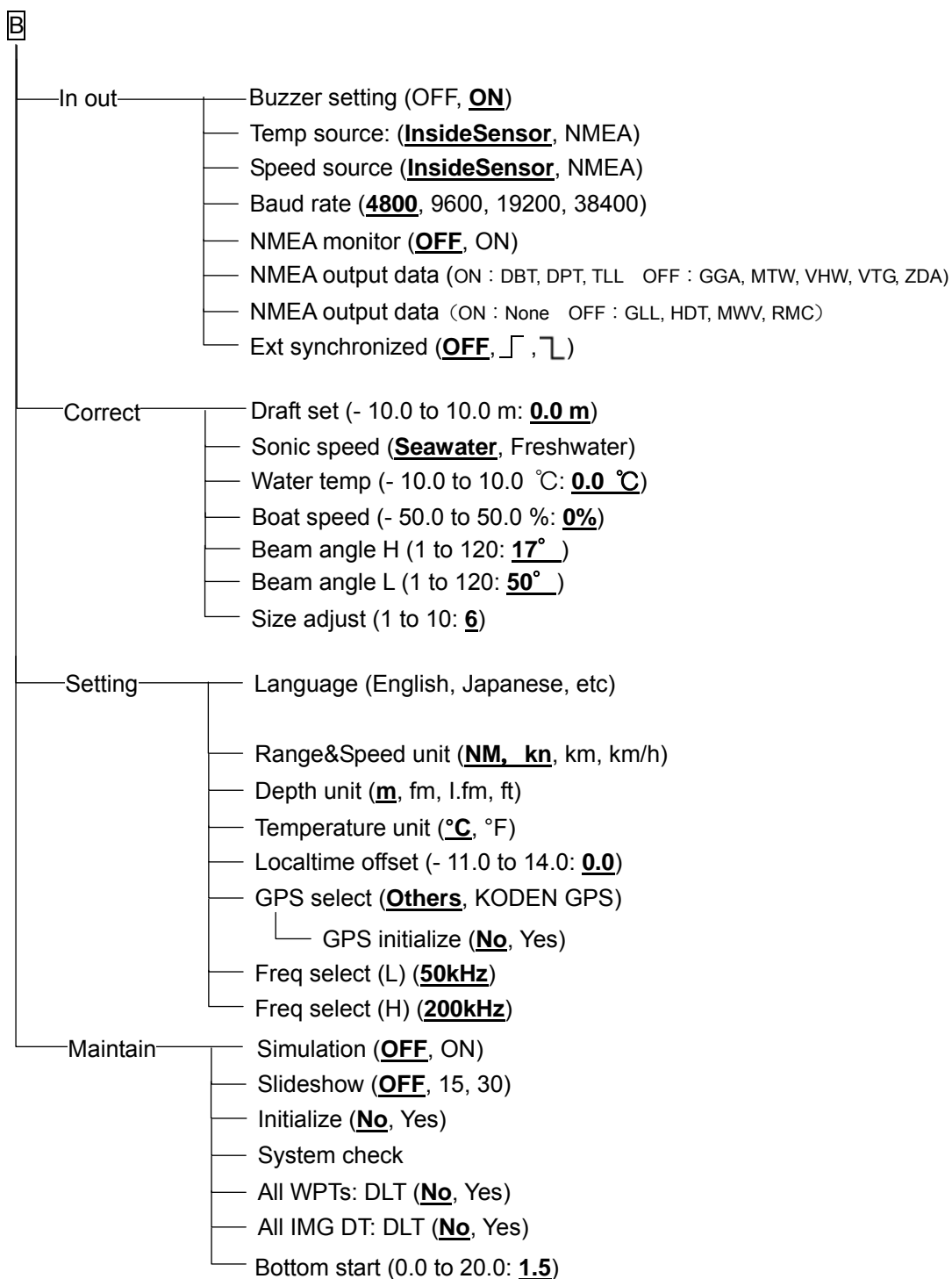

6.2 Specification

Item		Content
Overall	Model	CVS-1410/1410HS
	Output Frequency	50 kHz/200 kHz
	Output Method	Single or alternate
	Output Power	1 kW
	Output Firing Times	3000 times/minute at maximum
	Output Pulse Width	50 μ s to 3.0 ms
	Minimal Reception Gain	0 dB μ V
Display unit	Display	10.4 inch color TFT LCD VGA (640 x 480)
	Presentation modes	Normal, Dual frequency, Zoom, NAV (Simple plotter, compass), A scope
	Zoom Mode	Bottom, Bottom discrimination, Zoom, Bottom zoom, Bottom follow zoom
	Range	2.5 m to 2000 m (It can be set at arbitrary 8 locations.)
	Range Unit	m, fm, l.fm, ft
	Shift step	1m, 10m, 1/8, 1/4
	Zoom Range	2.5 m to 200 m
	Image Speed	9 steps & stop
	Function Registration	Image speed, A scope, Shift, Interference rejection, Color rejection, Noise rejection, Zoom range, Zoom start, White line, Background color etc
	Color tone	Monochrome, 8 color, 16 color, 64 color
Serial Data	Input data format and sentences	NMEA0183 Ver.1.5/2.0/3.0
		GGA, GLL, HDT, MTW, MWV, RMC, VHW, VTG, ZDA
	Output data format and sentences	NMEA0183 Ver.2.0 (DBT only Ver.1.5) DBT, DPT, GGA, GLL, HDT, MTW, MWV, RMC, TLL, VHW, VTG, ZDA
Power supply		10.8 to 31.2 V DC
Power consumption		30 W or less (at 24V DC)
Environment Condition	Range of Operating Temperature	- 15 °C to + 55 °C
	Store Temperature	- 30 °C to + 70 °C
	Upper limit of humidity	93 % \pm 3 % (At + 40 °C)
	Water protection	IPX5
	Vibration Resistant	When the following vibration is applied to equipment respectively under specified condition, its performance should not be affected. <ul style="list-style-type: none"> From 2 to 5 Hz up to 13.2 Hz vibration width \pm 1 mm \pm 10% (Maximum acceleration 7 m/s² constant at 13.2 Hz) From 13.2 Hz up to 100 Hz Maximum acceleration 7 m/s² constant
	Size of Cabinet	330.2 \times 320 \times 174.5mm
	Weight	7.5 kg

6.3 Appearance

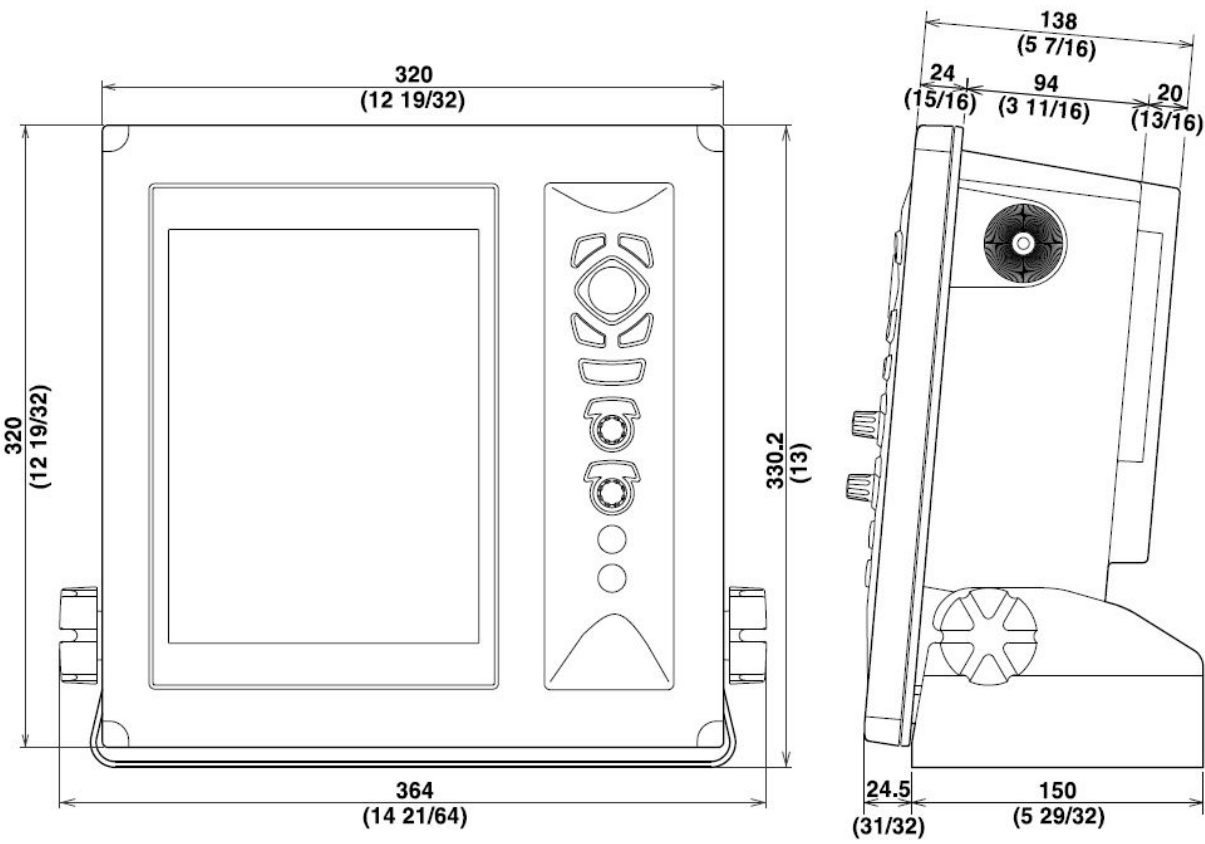

Unit: mm (inch)

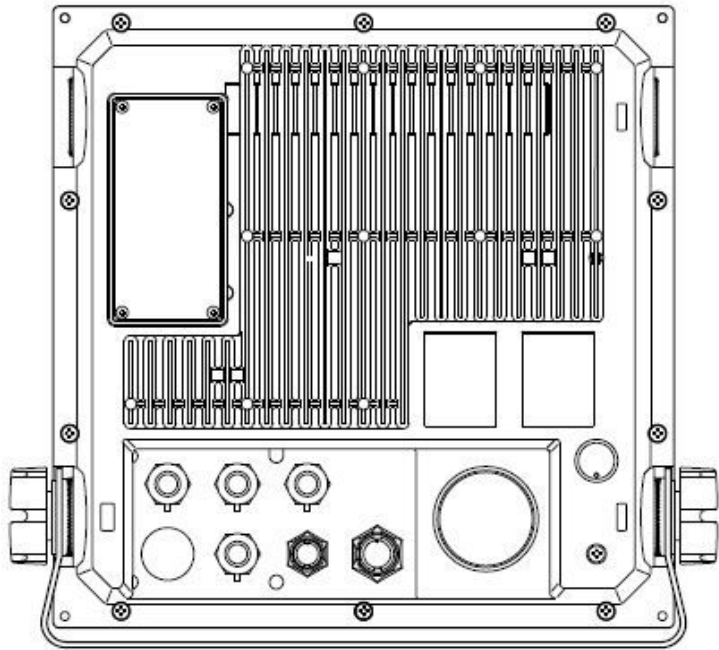



Koden Electronics Co., Ltd.

Tamagawa Office:

2-13-24 Tamagawa, Ota-ku, Tokyo, 146-0095 Japan

Tel: +81-3-3756-6501 Fax: +81-3-3756-6509

Uenohara Office:

5278 Uenohara, Uenohara-shi, Yamanashi, 409-0112 Japan

Tel: +81-554-20-5860 Fax: +81-554-20-5875

www.koden-electronics.co.jp